BOTH BOSTON CREWS WIN

THE AMERICAN—"The Paper that goes Home"

BOSTON AMERICAN

10 O'CLOCK EDITION

VOL. II—No. 104. BOSTON, FRIDAY, JULY 3, 1914. Registered in U. S. Patent Office. PRICE ONE CENT.

'WOMAN SLEW MRS. BAILEY'

SAYS PAIR FLED TO MONTREAL

FATHER CUTS OFF ELOPING DAUGHTER

MRS. EDWIN CARMAN, GUARDED IN DEATH CASE, AND HUSBAND

U. S. GETS HENLEY CUP

J. H. Hallian, father of Fern Hallian, the beautiful eighteen-year-old girl who on Wednesday eloped with Louis Eisman, her father's chauffeur, today made a will cutting off the girl absolutely so long as she lives with Eisman.

Police and detectives are scouring New England as far north as Canada for the fleeing pair.

Mr. Hallian in his will today provided:

1—That Louis Eisman shall never under any circumstances touch a penny of his quarter of a million-dollar fortune.

2—That all his property shall be held in trust, the income going to his wife.

3—That not one penny shall be paid to Fern Hallian so long as she remains with Eisman.

4—That after his—Mr. Hallian's death—if the daughter leaves Eisman and returns to her home, the mother, Mrs. Hallian, may give the daughter what she wishes.

MONTREAL CLEW.

The elopers, if a telephone message received by Mrs. Hallian today is to be believed, are already in Montreal.

This message came from a girl who said she was a friend of Eisman. She said:

"I cannot tell you my name, Mrs. Hallian. But I can tell you that Louie and your daughter left yesterday morning for Montreal. They intended to go to his sister there to be married, and they probably arrived there last night."

Mrs. Hallian at once notified her husband, who got in touch with the Montreal police and hoped to be able to capture the pair. He has offered $100 reward for information that will locate them. Mrs. Hallian said today:

"What anyone can do, we will do. We will never give up our fight to punish this man."

EXPECT WHITE SLAVE CHARGE.

One move today was expected to be a visit on the part of Hallian and his attorney to the United States District Attorney, to seek a warrant for Eisman on a white slave charge.

A warrant has already been issued charging him with abduction.

It was learned today that the affection of Fern Hallian for her chauffeur was well known in Hull. One man said:

"When he drove her anywhere, she used to sit on the front seat with him, and they were, evidently, the best of friends. I have seen her drive down to meet her father, sitting on the front seat, but before her father would come, she would move back to the tonneau."

Eisman is said to have boasted to

Continued on Page 4, Column 4.

The Evening AMERICAN will not be published tomorrow, July 4, unless there should be news of the greatest importance.

Newsdealers are advised to order a plentiful supply of Sunday AMERICANS for the demand will be very large. The Sunday AMERICAN was "sold out" early last Sunday and many people were disappointed in not being able to buy it.

WINNERS OF THE $4,000

In the BOSTON AMERICAN'S

Picture Puzzle Contest

WHICH ENDED APRIL 18

Will Be Printed In NEXT Sunday's American

RE-ENACT TRAGEDY IN OFFICE

NEW YORK, July 3.—The murder of Mrs. Louise Bailey in the office of Dr. Edwin Carman at Freeport, L. I., was re-enacted today on the same stage with Dr. Carman, District Attorney Smith, Sheriff Pettit and Chief of Police Roland M. Lamb as the actors. At the conclusion of the performance Sheriff Pettit announced that it had been demonstrated that the murderer intended to kill Mrs. Bailey and not the doctor.

The sheriff said with emphasis that Mrs. Bailey was undoubtedly killed by a woman, whose arrest was deferred because the officials did not have the evidence to hold her. The purpose of restaging the tragedy was

Continued on Page 4, Column 1.

BOSTON TRAIN IN DANGER

DANBURY, Conn., July 3.—The third attempt in a few weeks to wreck the Federal express bound for Boston due here at 4:30 on the New Haven road was made today, when a part of a tie was wedged into a frog 200 yards from the local railroad station.

The locomotive of a freight train from Maybrook to New Haven backing into the yard to take water and leave a car, struck the obstruction, wrecking the locomotive and tearing up the track for a considerable distance.

The Federal express was flagged and held here until the track could be cleared.

This is the second attempt to wreck a train on the New Haven road in three days, the last one being at Berlin.

DETECTIVES ON WATCH.

Since the second attempt to wreck the Federal on June 22, when a tie jammed into the track was struck by a freight train, the railroad yards here have been swarming with railroad detectives, who have been aiding the local police to apprehend the wreckers.

That someone who knows the railroad sleuths is responsible for the wrecks is the belief of the police, as the last of the road special agents left the city last night, so that there was little danger of detection this morning.

The tie was placed on the left of the track, so that it would not be in sight of the engine driver as he leaned out of the right side of the cab.

The Federal had six heavily loaded sleeping cars filled with holiday travelers into New England, one passenger coach and one combination smoker and baggage car.

That the wreck of the train would have been complete was indicated from the smashup of the freight engine which was in charge of Engineman Campbell. The pilot was buckled and the front of the engine badly stove in. No one on the engine was hurt.

IRON WEDGE IN FROG.

The attempted wreck of the Federal five weeks ago was by driving an iron wedge into a frog in the yards here. The express ran over the obstruction without serious damage, and the wreckers evidently profited by this experience, for both attempts since have been by the use of ties jammed into the frogs in such a way that the derailment of the train was inevitable.

Walsh in Message Asks $100,000 for Quick Fire Relief

Governor Walsh this afternoon sent a special message to the Legislature asking that $100,000 be voted at once for the relief of Salem. If the money is voted, the cash will be sent to Salem tonight from the State treasury. The Governor found that the State has the right under the law to vote money for such purposes as Salem fire relief.

Start Work at Once On New Appraisers Stores for Boston

WASHINGTON, July 3.—Assistant Secretary of the Treasury Newton announced today that building operations in the new appraisers stores structure for Boston would begin at once. The plans for the new building have been approved by Secretary McAdoo after considerable delay, due to objections by Boston business men over the character of the building which the government proposed to construct.

One of the tenants on the site of the new building at Northern and Atlantic avenue has a lease which will not expire until December 31. This lease will not interfere with the start of the work. The department expects that the $500,000 building will be ready for occupancy within a year.

Double Tragedy on Rheims Flying Field

RHEIMS, France, July 3.—A double aerial tragedy occurred at the Rheims flying field today, when Corporal Godefroy of the French army was killed and Corporal Mirat was mortally injured. They were both flying in the same machine when it fell from a height of 800 feet.

Writ Sought Against Worcester Match Co.

James P. Klotz of Toledo, Ohio, today asked the Supreme Court for a writ of mandamus to compel officers of the Tan-American Match Company of Worcester to allow him to examine their books.

TODAY'S LINEUP.

BROOKLYNS.	BRAVES.
O'Mara, s.s.	Gilbert, r.f.
Daubert, 1b.	Connolly, l.f.
Dalton, c.f.	Evers, 2b.
Wheat, l.f.	Maranville, ss.
Cutshaw, 2b.	Schmidt, 1b.
Stengel, r.f.	Deal, 3b.
Smith, 3b.	Maun, c.f.
McCarty, c.	Whaling, c.
Ragon, p.	Tyler, p.

HARVARD TO RACE UNION FOR WORLD ROWING TROPHY

HENLEY-ON-THE-THAMES, England, July 3.—The Grand Challenge Cup—the chief rowing trophy of Great Britain and the classic rowing trophy of the world—will go to the United States.

This was determined today when the second eight of Harvard defeated the team of the Winnipeg Rowing Club and the crew of the Union Boat Club of Boston beat the eight representing the Mayence Rowing Club of Germany in the semi-finals.

The elimination of the Canadians and Germans resulted in two American crews being left to fight it out in the final tomorrow.

CUP TO CROSS ATLANTIC FOR FIRST TIME.

The time of the Union Boat Club eight was seven minutes, the same as that of the Harvard team. The Germans made a desperate spurt in the last few yards of the race, but could not overtake the Yankee oarsmen.

This is the first time since the inauguration of this famous race in 1839 that there has not been an English team competing in the finals. On four occasions Belgian crews have captured the trophy, and once it went to Australia, but this is the first time for it to cross the Atlantic.

The race between the Boston and Mayence crews was the most thrilling that had marked the regatta.

Both crews collapsed as they crossed the finish line. Boston took the lead at the start and led by a quarter of a length at the quarter-mile. The American shell had the same advantage at the half mile, but the Germans began to creep up and the Bostonians led by only a third of a length at the three-quarters.

At the mile they were only a quarter of a length ahead and a last desperate spurt brought the Germans

Continued on Page 6, Column 4.

THE WEATHER.

Fair, with slowly rising temperature tonight and Saturday; moderate, variable winds.

Sun rises 4:11; sets 7:25.
Moon sets 12:17 a. m.
High tide 7:15 a. m.; 7:30 p. m.

Temperatures — Boston 54, Chicago 68, New Orleans 80; New York 60, San Francisco 52, Washington 70.

ITALIAN WONDER DEFEATS DIBBLE IN THE "DIAMOND"

HENLEY-ON-THAMES, July 3.—Sinigaglia, the powerful Italian oarsman, defeated Robert Dibble of the Don Rowing Club of Toronto, the American single scull champion, in the semi-final of the race for the diamond sculls.

Sinigaglia won by five lengths, his time being eight minutes and thirty-three seconds. Dibble collapsed as his shell crossed the finish mark and he fell unconscious into the water, but was immediately rescued by the umpire's launch.

VOLUNTEERS WANTED FOR SALEM TAG DAY.

In response to Mayor Curley's request to help in making Boston's Tag Day at Salem on Sunday a big success, the Women's Club of Boston has sent out a call for 500 volunteers.

KANSAS ORDERS EXPRESS RATE CUT.

NEW YORK, July 3.—The Kansas Public Utilities Commission has ordered reduction in express rates averaging 17 per cent., and has eliminated two line and special rates.

Confession By ALLIE DEMING, Guide to JOE KNOWLES, The "Doctor Cook of the Maine Woods."

IN SUNDAY'S AMERICAN

JOSEPH CHAMBERLAIN IS DEAD IN LONDON, AGED 78

American Wife Faithful Nurse to Famous British Statesman.

LONDON, July 3.—Joseph Chamberlain, the famous British statesman, died at his London residence at 10:15 o'clock last night after an illness of several years. He was seventy-eight years old and for nearly half a century was a conspicuous figure in British public life.

Although there was no reason for secrecy, news of Mr. Chamberlain's death was not made public until today. An official bulletin was issued in the forenoon which said:

"The Rt. Hon. Joseph Chamberlain died peacefully at his London residence at 10:15 o'clock last night.

Mr. Chamberlain suffered a stroke of paralysis several years ago, and he spent his time between his London and Birmingham residence. Last Tuesday he was stricken with heart failure and never recovered from his attack. Physicians were in constant attendance up to the hour of his death.

All the members of the Chamberlain family were at the death bed.

News of Mr. Chamberlain's death was first telegraphed to life long friends in his political constituency in Birmingham.

Although Mr. Chamberlain's death has been expected for a long time, the news of it caused widespread grief in the city where he had lived so long.

Hundreds of telegrams of condolence were received by the family from political friends during the day. The first came from the Birmingham district, but after the intelligence had been spread by cable, messages began arriving from all parts of the world.

In the extensive obituaries published in the evening papers the most flattering references are made to Mrs. Chamberlain, to whose unceasing care and devotion is attributed the fact that the statesman survived so long after his general health became impaired.

Mr. Chamberlain had represented the parliamentary district of West Birmingham in the House of Commons since 1885, and it was only recently that he announced his retirement from public life. Although the aged statesman had been unable to attend to his parliamentary duties for some time, he had become so endeared to his constituency through long and intimate association that the voters were willing to return him to Commons until death overtook him.

During the past year Mr. Chamberlain's mind failed him and at periods he was unable to recognize those about him.

CHAMBERLAIN ONE OF THE GREATEST OF ENGLISH STATESMEN

The passing of Joseph Chamberlain, former Colonial Secretary of England and one of the most brilliant figures of Europe, from political life and its rapidly failing health makes an epoch in European affairs of world-wide importance.

For several years Mr. Chamberlain has been fighting with his indomitable courage against the attacks of disease, combined with the weakness of advancing age.

This girl was Mary Endicott, who was married to Joseph Chamberlain in 1888, and who has been such a devoted wife, such a tremendous help to her husband's political life, and such a charming and tactful hostess that she won the unstinted praise of even jealous and critical British rivals.

For the past several years Mrs. Chamberlain has given herself up utterly to nursing her husband, encouraging his fluctuating strength, soothing the restless spirit which chafed under inaction and abandoning every form of diversion and relaxation to succor the man she loved.

It required very, very much tact and no small degree of courage for Mrs. Chamberlain to steer her way through the cliques and jealousies of English county and political life, and to aid her husband's career, instead of hampering it.

But she never made mistakes. Her sweet dignity carried her through many a difficult situation. Soon after she arrived in England she was invited to Court. But she refused firmly to be presented in the decollete gown that is the rule for women at court functions. In consequence of being spurned for her independence, she was given the privilege of being presented in a high-necked dress. And so delighted was Victoria with the American bride that she readily overlooked the usually formidable question of attire. When Victoria's jubilee was celebrated in 1887, Mrs. Chamberlain was offered boxes to the wives and families of cabinet members. So well did she discharge this difficult duty that the Queen bestowed upon her one of the gold commemoration medals reserved usually for members of Europe's royal families.

Joseph Chamberlain was born in Birmingham in 1836. His father was Joseph Chamberlain, a shoe manufacturer. The son went to Oxford and returned to Birmingham to enter politics and business. He was senior partner in the screw manufacturing firm of Chamberlain & Nettlefold, which made a great deal of money and enabled the son to establish a beautiful home for himself just outside Birmingham called "Highbury."

Chamberlain became the absolute political "boss" of Birmingham. He was Mayor three times. Then the city steadily returned him to Parliament from 1876 to 1885. He was president of the Board of Trade, president of the local government board, Secretary of State for the Colonies from 1895 to 1903, chancellor of Birmingham University and lord rector of Glasgow University.

The late Joseph Chamberlain, his son, Austen Chamberlain, and his grandson.

Mrs. Joseph Chamberlain, who was formerly Mary Endicott of Salem.

Bank Call Issued for Business June 30

WASHINGTON, July 3. The Comptroller of the Currency today issued a call for the condition of the national banks at the close of business on June 30.

Mayor Hurley Gives Malden Girls Chance

Mayor Hurley of Salem today forwarded to Mayor Schumaker of Malden, "in appreciation of the good work done by the women of Malden in aid of the Salem relief fund," the following letter from a man who wants a wife:

"Sharon, Ct., June 29, 1914.

"To the Mayor of Salem. Could you send me the address of some good Christian woman who is looking for a home? I am a widower looking for a wife. I have a fine farm and have been a director in a bank for twenty-five years. I own an automobile and a fine team. I belong to the Congregationalist Church, and can give the best of references from our pastor. I thought I might help some one besides myself. Yours truly,

"JOHN A. JACKSON."

William to Give Up Albanian Throne

VIENNA, July 3.—Official reports received here today state that Prince William of Wied has abandoned hope of being able to hold the throne of Albania, and has notified the powers that he will abdicate.

Winthrop Bathing Girls

A whole page of pictures

In Next Sunday's Boston American

Catholic Churches Collect Fund for Salem on Sunday

At all masses next Sunday the Catholic of Boston archdiocese will asked to contribute to the fund for the Salem fire sufferers.

The Pilot publishes the following letter sent to the pastors by Bishop Anderson, Chancellor's Office, 25 Grashy St., Boston.

Reverend dear Father:

On account of the immediate need of funds for the relief of those who have been left destitute and homeless by the recent catastrophe in Salem, a special collection will be taken up at all the masses in all the churches of this archdiocese on Sunday, July 5, and the collection announced for the Negro and Indian Missions will be postponed until Sunday, July 26.

Kindly make all checks payable to the Chancellor, and send them to the Chancellor's office immediately.

J. G. ANDERSON, Vicar General of Boston.

Bishop Lawrence Asks Salem Fund

Bishop Lawrence, a member of the Salem Fire Relief Committee, has sent an appeal to the parishes in the Episcopal diocese asking special contributions to the fund. The appeal, addressed to the pastors of the different churches, reads:

"Although some members of your congregation may have subscribed to the Salem Fire Relief Fund, I believe that everybody would like to express their sympathy in some offering large or small. I suggest, therefore, that the parishes throughout the diocese make an offering for that object on some Sunday. Contributions should be sent to Gardiner M. Lane, No. 50 State street, Boston."

Probe of Melrose High School Riots

Sensational developments are promised in Melrose within a few days as a result of a secret investigation by a sub-committee of the school board, of thefts from the school houses, riots between juniors and seniors and other events of the late school year. The sub-committee, it is said, found some of the most prominent families in town were implicated.

Tuberculosis Victim Ends All With Bullet

Tired out with a long fight against tuberculosis Serising Fantasio, twenty-eight, single, of No. 8 Taylor street, Watertown, went down cellar last night and shot himself. His body was found this morning.

Business Notice.

Try Murine Eye Remedy for Red, Weak, Watery Eyes and Granulated Eyelids.

THOUSANDS "TAGGED" FOR SALEM

Boston was "tagged" today for Salem's sake. Thousands of Boston citizens at the great noon band concert on the Common bought tags from the 200 Boston school teachers who circulated among the throng there.

There were 50,000 tags prepared for the concert, but half an hour after the teachers began to distribute them the supply was running short.

The tags read: "Boston Common Concert for the Salem Relief Fund, Friday Noon, July 3, 1914. I HAVE SUBSCRIBED." A tag was tied to the buttonhole of every contributor.

Mrs. James M. Curley, wife of the Mayor, headed the tag-sellers. The teachers assembled in the old aldermanic chamber at 11 o'clock, met Mayor and Mrs. Curley, and marched from there to the Common.

BIGGEST BAND EVER IN CITY.

The largest band ever brought together in Boston took part in the concert. More than 500 members of the Boston Musicians' Union volunteered their services. John M. Flockton and Thomas M. Carter were in charge.

The Meistersingers from Keith's were there, as was Mrs. Helen Pratt Kelley, a vocalist.

The concert centred about the Parkman Memorial Bandstand. The program included classical and popular music.

There was no fixed price for the tags. A penny would buy as fine a tag as would a ten-dollar bill, and would win the same smile of thanks from the teachers selling them.

While this was in progress, plans were moving to completion for the Children's Pageant at the Arena, directed by Mrs. Lilla Tyler Wyman and Mrs. W. S. Butler. Besides the dances by hundreds of children, there were vaudeville acts from the local theatres.

Out in Norwood they are making good contributions to the fund. They sent $1,000 the other day, $1,500 another time, and have collected $950 of another $1,000, which will be sent Monday.

The Rev. Father Pelletier of Salem, who was then en route to Liverpool, cabled today from Liverpool: "Just arrived; will return at once on Lusitania." He had already cabled Mayor Hurley of Salem to draw on him for any amount.

HARASS IDLERS.

In Salem today, the militiamen were trying to drive to work the few men among the refugees who try to avoid working. Of 15,000 persons left of employment by the fire, all but 500 have either found work elsewhere or joined the forces clearing up the Salem streets, where their industry, shamed more accustomed workers. Men used to handling worsted and making delicate fabrics turned their strength to the wheelbarrow and made good at it.

But in the refugee tents there are about 500 who show no disposition to work. They are living better than ever before in their lives, better food and equally comfortable surroundings. They have been assured the State will care for them, and they have taken this promise at its face value.

The militiamen today found two gangs playing cards. They ordered them to get out and hunt work. Later they found the gangs out behind the bathhouse, continuing the card game, and the other in the nearby woods.

SUPPER FROM COLD.

Colonel Graves said today: "We ought to be taking down ten tents a day and forcing these few loafers to get to work. Instead of that we are becoming more crowded all the time."

The women and children meanwhile are suffering from the cold, and the Normal School and High School fell off to almost nothing. They would have let the babies starve rather than get up.

A chief worry of the militia commanders now is the coming Fourth of July and Sunday. Last week's traffic regulations will be put in force again for the two days, but no few troops will be brought in.

KEEP THIS AD It's Worth Many Dollars to You. Bring this ad and you get $3 worth of work for $1.98; 22 years' painless satisfaction in filling and extracting.

$3 Best Bridge Work $3 Per Tooth
Pure 22K Gold Crowns
Work Guaranteed 10 Years

A scientifically constructed plate, fitting perfectly (without any sticky, irritating material) and guaranteed to stay. Easy to masticate. No natural appearance like it. Cannot be detected. CANNOT BE MADE WHITER. Shown and demonstrated FREE.

We extract your old teeth in the morning and give you your new plate the same afternoon. No charge for extracting. Plates repaired while you wait. Lady attendant. Gold Fillings $1 up. Silver Fillings 50c.

Full Set of Teeth .. $5

Best Rubber Plates $5

DR. HEWSON
Cor. WASHINGTON ST., BOSTON
Hrs. 8:30 a.m. to 8 p.m. Sat. till 9. Sun. 10 to 1.

AVAST!

Scared to Death Barber Wife Rebels Frees Mother of 20

Because he made her **shave him** to save barber's time and chased her with an axe when she rebelled, Mrs. Joseph Kominzer of Cold Spring, N. Y., had her husband arrested. He was fined $10.

Robert Corso of Yorktown, N. Y., was feeding chickens when a rooster pecked his face. He dropped dead from fright.

Declaring that she fully paid her tribute both to the state and nation, Magistrate Finn of New York, suspended sentence on Mrs. Katherine Lynch, forty-seven, mother of twenty children, fifteen of whom are living. She was charged with pummeling a man with a loaf of stale bread.

Assisting with the hay harvest on his sister's farm, Samuel H. Horton of Peekskill, N. Y., drove his mowing machine over a hired man. The bees attacked the horses, they bolted and Horton, falling into the knives of the machine, was cut to pieces.

To insure undisturbed slumber for the Summer residents along the water front Governor Pothier of Rhode Island has ordered mufflers on all gaffs operating motor boats.

Wilson in Message Urges $200,000 for Salem Fire Victims

WASHINGTON, July 2.—President Wilson today forwarded a special message to Congress urging speedy action on the appropriation of $200,000 for the relief of the Salem fire sufferers.

The House Committee on Appropriations held a special meeting today at which Congressmen Gardner and Murray told of the necessity for relief and a letter from Governor Walsh depicting conditions in the stricken city was read. The bill will be favorably reported. Senator Martine of New Jersey has agreed to have the appropriation called up in his committee without delay and there is every prospect that the money will be made available within a few days.

The text of the President's message follows:

To the Senate and House of Representatives:

The Governor of Massachusetts has sent me the following telegram: "The Salem fund is increasing slowly. The expense of rehabilitation will be enormous as three thousand families are homeless and without work.

If the national government could appropriate $200,000 it would assist greatly. I am informed that the action of the national government at the time of the San Francisco disaster furnished a precedent. Can anything be done in the way of substantial contribution from the national government?"

In view of the great numbers of homeless and destitute in Salem, I very earnestly urge the immediate appropriation by the Congress of $200,000 as requested by the Governor, to be expended under the direction of the Secretary of War.

(Signed)

Salem Relief Fund Now Near $320,000

Today the relief fund for the Salem sufferers officially registered was $319,771.48. Large and small contributions continued, keeping the registrars busy.

Watch for the

BURGESS—DUNNE

AIRSHIP

at Revere Beach

TOMORROW

It will fly between the State Bathhouse and Ocean Pier 4 P. M. to 6 P. M.—Three flights landing on and starting from the water.

The Boston American has arranged this wonderful free exhibition for the sole purpose of allowing every one to see a real airship in action and this paper positively guarantees these flights, barring accidents, or unforeseen weather conditions.

Incidentally—every person who goes to Revere Beach tomorrow and views this remarkable demonstration of the conquest of the air—will have an opportunity to share in the Boston American's distribution of

$250 IN GOLD AWARDS

Knowles' Knockout

Allie Deming, chief guide, star witness and stage manager for Joseph Knowles, the "Dr. Cook of the Maine Woods," has confessed.

Deming's confession is equivalent to a confession by Knowles. Deming was closer to Knowles in his back-to-nature exploit than any other person.

If you want the final word in the Knowles primitive man controversy you cannot afford to lose a line of this absorbing story, which will appear exclusively in next Sunday's AMERICAN.

There is a punch all the way through and a laugh in every sentence.

Read how the Boston artist, while playing Adam, wrote love letters to a Boston sweetheart on a typewriter, and how he popped his deer with a 30-30 Winchester.

Read how Deming, the expert woodsman, arranged forest settings to throw off suspicion.

A story as fascinating as it is funny.

The American Sunday Monthly

MAGAZINE FREE

DON'T MISS

NEXT SUNDAY'S AMERICAN

READY FOR AIR TRIP AT REVERE

According to the headlines, Lieutenant Porte, who is to fly the aeroplane when she takes the first transatlantic flight, is "coming here for a rest." The long delays in building and preparing the America have worried him, and he is going to take a rest.

But Clifford Webster, the Revere hill man, who has made himself famous as the most fearless and skilful of aerial pilots, isn't losing his nerve when he thinks of his flights at Revere tomorrow. In fact he is looking forward to the event with the utmost pleasure. The AMERICAN has it on his own word.

The AMERICAN has invited all its good people in these parts to go down to Revere tomorrow afternoon and see the flights and has promised that those who do, and who are wise enough and skilful enough to take advantage of an opportunity when they see it, will have an excellent chance to earn some money.

There will be awards totalling $250 to the winners of a new contest the AMERICAN has arranged—and which no one else other than you can go to Revere. But before we explain about the contest, read what Mr. Webster has to say about the flight he is to make. He writes:

WEBSTER EAGER TO FLY.

I am looking forward with lots of enthusiasm to my flights in the Burgess-Dunne aeroplane at Revere Beach tomorrow. Of the many flights which I have made in Marblehead and various other parts of the country the most inspiring have been those in which I have realized in the sight of many interested faces that I was demonstrating to a great crowd the wonders and possibilities of man flight.

The apparent interest and pleasure of those below have always renewed my enthusiasm and determination to do my small part in advancing the time when an aeroplane shall become a common vehicle of locomotion among those who now look upon it as a skilful wonder.

Little can the "man on the street" imagine the feeling of elation which came to me a week ago in a good old fashioned native city of Haverhill and saw the thousands who had gathered in the streets and upon the bridges to see the Burgess-Dunne soar and swoop above them. I cannot describe the warm feeling that the heart which came to me as I heard the mighty cheers which went up from my friends and fellow townsmen as I successfully landed upon the bosom of the beautiful Merrimac. And I realized that "a prophet is not without honor in his own land"—if he appear in a sufficiently dramatic manner.

It is, therefore, with a feeling of joyful anticipation that I look forward to giving pleasure to the gala throngs at Revere and in demonstrating to them the safety and stability of the Burgess-Dunne aeroplane. For several months having been a resident of Beaton, I shall feel that tomorrow I am flying before friends.

NOW UP TO THE PEOPLE.

The presence of the gaily dressed pleasure seekers at Boston's most popular shore resort will make this flight one of sharp contrast to that of Friday last when I floated above the ruins of the fire devastated Salem. As I gazed then upon the vastness of the destruction a wave of grief enveloped me and I only wished that I might do more to aid the stricken city.

So it will be with quite different feelings that I wheel and spiral for the edification and amusement of the holiday crowds at Revere.

May every one in the crowd be clever enough to get one of the cards that admit to the AMERICAN'S contest.

That is Mr. Webster's own idea of what the flight will mean. But, of course, he only sees it from his point of view. It may be delightful to wheel and spiral over the crowd; but it will be no less thrilling an experience to be one of that crowd, and see the great big bird of a thing that Webster calls a "aeroplane," flitting and gliding overhead.

"FOOL PROOF" AIRSHIP.

The plane—it is a Burgess-Dunne—is what the experts call "fool proof." That is, it is like no unsinkable boat. It can fall, but you have to break a wing to do it. Webster is so expert that he can look his hands behind his head and drive the plane.

But about that opportunity to make money. Mr. Webster refers to Wed cards—he will drop—thousands of them—and every one is a ticket of admission to the AMERICAN'S new Home City contest, perhaps the most unique competition ever carried on in New England.

There is still more or less mystery about this contest. You cannot enter it unless you go to Revere, and unless you get one of the cards Webster will drop. And even if you get one of the cards, you cannot enter the contest unless you follow out the directions on the card.

So go to Revere, see Webster, get one of the cards he drops, read what the card says, do what it tells you to do—and put yourself in the way of earning one of the awards.

Legal Adviser of Japan Is Dead

TOKIO, July 2.—Henry Willard Denison, legal adviser of the Japanese Department of Foreign Affairs since 1880, died today in St. Luke's American Hospital. Dr. Denison was stricken with paralysis a week ago.

SALEM LANDOWNERS

We will hand you a one or two-family house of six business block at reasonable rates; interest per cent. of contract price; balance can mortgage 5 per cent., and if desired second mortgage 6 per cent.; easy payments. Call, write or phone B. SHAPIRO & SON, 48 Canton st., Boston. Tel. 6020.

CATHERINE FLORENCE BUSHARD, heroine of Tea Shop romance who will wed Leo J. Essman.

WED AFTER A TEA SHOP ROMANCE

After a stormy passage, Cupid's bark comes to port next Monday, when Catherine Florence Bushard and Leo J. Essman are to be married in the Church of St. Mary of the Annunciation, Cambridge.

Miss Bushard lives at No. 20 Essex street, Cambridge, and is the daughter of Mrs. Catherine Bushard. He is an expert accountant at the Hotel Commonwealth.

Last March Mr. Essman dropped into a teashop on Court street and ordered a cup of tea from an attractive young lady at the counter. It was observed that he returned frequently thereafter to order other cups, always from the same girl, Miss Bushard. May 21 their engagement was announced.

Then came a quarrel that brought a rumor the marriage was not to take place. Cupid was in hard straits and Mr. Essman piloted his affairs to safety. Essman is thirty-six, Miss Bushard twenty. They are to be married by the Rev. Michael J. Doody. Carl Hendricks of New Haven is to be best man; Ella Bushard, bridesmaid. There is to be a nuptial mass. The bride and groom are to leave for New York for a honeymoon abroad. They will live at the Hotel Commonwealth.

AFTER THE WAR.

The end of the Civil War did not mean that the brave hearts of the Confederacy were at peace. Stormy times followed and the South and its heroes had much to contend with. Mrs. General George E. Pickett in "The War-Time Story of General Pickett," which she is writing for Cosmopolitan Magazine, tells, in the July number, of the years that followed Appomattox and your newsdealer for July Cosmopolitan today.

LATE NEWS BY CABLE

Dutch Army Aviator Falls to His Death.

AMSTERDAM, July 2.—Lieutenant Spandaw of the Dutch army was killed today when an aeroplane of the Soesterberg Aerodrome collapsed. He is the first member of the Dutch army's aviation corps to be killed this year.

Comte Jacques Dead.

PARIS, July 2.—Comte Jacques de Segnon d'Ansson is dead after a few days' illness of double pneumonia. Comte Jacques was on of the prominent figures in Paris society. He wedded Miss Fisher, daughter of a well known dry goods merchant of New York.

Moscow Governor Robbed.

CALAIS, July 2.—Count Mouraieff, the governor of Moscow, on arriving from London left his handbag on the train for a few minutes. On returning he found that it had been stolen. It contained $250,000 worth of jewels and $1,000 in cash.

Sir Benjamin Stone Dead.

LONDON, July 2.—Sir Benjamin Stone, photographer and author of books on travel, is dead. He was born at Birmingham in 1838.

$3,902 Paid for Books.

LONDON, July 3.—A sale of books at Sotheby's realized $3,902. There was little of interest in the sale.

Marry me, Martha

And I'll buy the ring of the original and only Wilson Ring who make Australian gold wedding rings that cost even fatter. $2 to $15. Any special ring to order in 2 hours. Open eves. WILSON RING CO., Boston.

MOTHER PRAYS FOR RETURN OF EVERETT GIRL

By SYBIL WARNE.

Every mother in New England can appreciate the feelings of poor, distracted Mrs. Henry Marovitz of No. 85 Irving street, Everett, mother of the missing Jennie Marovitz, believed to the mother. I found her fondling, turning over and over again, a piece of crochet work with the needle running through it. Just as Jennie left it more than a week ago.

"It's just one week ago last Jennie left me," said the mother, as she lifted her eyes to tell the secret slowly breaking her heart. "Then she would let her eyes fall once more upon the treasure of the table. "She never would stay away like this without letting me know. She was a home girl. She never was out late nights. She always told me where she went. I know that something has happened to her.

"Is there not any one who can find my daughter? I can't stand this. What have I done to suffer like this?

"Something is keeping her. This I know. But if Jennie could only see how much I have fretted over her she would not keep her mother in this misery.

Getting up once more to look through the window, the mother turned to me and asked: "Do you think anyone could kidnap my daughter? How can they do such a thing as that? I don't see why anyone would want to break a mother's heart like this. Jennie never had any intimate male friends.

Jennie Marovitz has been missing from her Everett home over a week today. She worried as a confidence in her uncle's establishment in Chelsea. Her work there was not agreeable to her, but her mother told her not to give it up, though she often complained. Over a week ago, after eating her supper, she disappeared.

Thousands View the Bodies of Slain Archduke and Wife

VIENNA, July 3.—Mourning thousands passed today before the bodies of Archduke Francis Ferdinand and his wife as they lay in state in the chapel of Hofburg. The caskets rested upon an elevated catafalque entirely covered with gold brocade with a swinging canopy. The little room was heavy with incense and candles burned dimly on the four sides of the dais.

At the foot of the catafalque were cushions bearing the archduke's crown and the archduke two-pointed hat, a plumed military hat, the archduke's sword and all his decorations. At the foot of the coffin of the Duchess reposed her orders, a pair of long, white gloves and her fan, in accordance with the Austrian custom.

Early in the afternoon the bodies were removed from the Hofburg and shipped to Austria, where they will be buried at midnight tonight upon the grounds of the late archduke's castle. The burial ceremonies in the dead of night upon the lonely acres surrounding the ancient castle will be an event of unusual impressiveness.

Exeter Relics Are Burned in $100,000 Blaze

EXETER, N. H., July 2.—Priceless portraits of the governors, instructors, eminent graduates and benefactors and numerous trophies and gifts of former classes were lost in a fire, early today, which destroyed the main building of Phillips Academy. The loss is estimated at $100,000.

The school is closed for the summer and all of the officials were away. The building was the hope of saving when the firemen reached the scene, but they saved the gymnasium, physical laboratory and Abbott and Alumni Halls close by. Only the walls of the main academy building were left standing and the furnishings and decorations of the famous old structure are a total loss.

Among the portraits destroyed, besides that of John Phillips, the founder, were those of Daniel Webster, Edward Everett, Lewis Cass, Jared Sparks, George Bancroft and John A. Dix, the War Governor of New York. A bust of General Benjamin F. Butler was also lost.

VILLA DEMANDS AMMUNITION OF GEN. CARRANZA

By H. H. STANSBURY,
Staff Correspondent of the American.

LAREDO, Mexico, July 3.—Reports received in Laredo, Texas, July 2—Francisco Villa has demanded of General Carranza the supply of ammunition now held at Monterey and in addition 500 pounds seized at Tampico from the Sunstein. The nature of the demand has added greatly to the confusion which already threatens the constitutionalists' cause with disaster.

There is serious apprehension that Villa may bring part of his forces back into the northwest, take such supplies as he needs and capture the port of Guaymas for his own uses.

Carranza sent a special train to Monterey this morning for General Antonio Villareal, the new Secretary of War, and is holding a conference to decide what to do. Every effort is being made to guard the details of the new difficulties with Villa through the censorship. It is said that Carranza will refuse to send representatives to San Pedro, just this side of Torreon, to confer with a commission sent by Villa to talk up the question of ammunition and supplies.

Since the first break with Carranza, Villa has won every point in the controversy and has by force taken possession of vast supplies for his campaign. His attitude toward the constitutionalists is well illustrated by his seizure of all engines and rolling stock at Torreon.

Reports that Gen. Gutierrez has arrived here. It is reported that Carranza's constitutionalist troops hold the suburbs of San Luis Potosi and that the Federal troops are bottled up in the city proper. The rebel troops there are the brigades of General Jesus Carranza, Augustin Castro, Jesus Guiterrez and Carrera Torres.

HUERTA AUTHORIZED TO FLOT LOAN OF SIXTY MILLION PESOS

MEXICO CITY, July 2.—The lower House of Congress has passed a bill authorizing the executive to float a 60,000,000 peso internal loan. The bill was sent to the Senate for ratification.

The Senate will meet this afternoon for the purpose of discussing the protocols signed at the Niagara Falls peace conference.

Constantino Llanas, a former member of Congress, has started a revolt against the government at Guaymeta, in the province of Queretaro. Federal troops have been dispatched to put down the rising.

Grant, Cleared of Charge of Bigamy, Is Again Arrested

Daniel Webster Grant, twenty-five years old and connected with prominent families of Lynn, was discharged on a complaint of bigamy by Judge O'Brien in Lynn District Court today, but was immediately rearrested on a serious charge preferred on behalf of Annie M. Porter of Saugus.

Grant was discovered three weeks ago by Lena Sherburne Grant for neglect. He was alleged to have married Annie M. Porter at Portland, in March, 1912, while he was still the husband of Lena Sherburne Grant. The bigamy charge was based upon the reported Portland ceremony. Grant denied having married Miss Porter, although he admitted that he was in that city for a week when the girl was there. Her parents declared she was lured to Portland by Grant under false promise of marriage.

Sir Denis Anson and Friend Are Drowned

LONDON, July 2.—While on his way to the Henley regatta early today Sir Denis Anson was accidentally pushed off a crowded pleasure launch in the Thames and drowned, together with J. C. Mitchell, who plunged into the water in an effort to save his friend's life. Count Benckendorff, son of the Russian Ambassador, tried to rescue the other two men and narrowly escaped death himself.

Wife Appointed to Husband's Job

CHICAGO, July 2.—Mrs. Charles C. Sethness has been appointed to the Chicago Board of Education to succeed her husband, who resigned the displeasure of Mayor Harrison by voting against Mrs. Ella Flagg Young, as superintendent of the Chicago

FRENCH MENUS

Are not richer in good things than the Sunday AMERICAN Real Estate and "Want Ad" section. You should not overlook it. Greatest Quantity-Quality Circulation.

Vigorously good—and keenly delicious. Thirst-quenching and refreshing.

The national beverage —and *yours.*

Demand the genuine by full name—Nicknames encourage substitution.

THE COCA-COLA COMPANY
Atlanta, Ga.

Whenever you see an Arrow think of Coca-Cola.

. . CARD . .

HELP THE SALEM SUFFERERS

We have been appointed by the Finance Committee of the Salem Relief Fund to receive contributions.

Further Particulars, Information Bureau (Street Floor)

GILCHRIST COMPANY

Lynn Lawyer Gives Bride Gift of His 'Vast Love' for $1

A pre-nuptial gift of his "vast love and affection" in consideration of $1 was made by Charles W. Lovett, a Lynn lawyer, to his bride, who was Miss Genevieve E. Lockerbie of No. 14 Hancock street, Cambridge. As a wedding present to his bride he gave land and buildings located on Oak Hill avenue, Chiltonville.

When Mr. Lovett transferred his "vast love and affection" in legal form, he put love on the market for the first time in that original way. The transfer, however, proves that the days of ordinary love is not passed, as he sets the value of his love and affection at one dollar, and at the same time gives to his bride a lot of land and a house which is one of the most magnificent in Chiltonville.

Charge Fire Escape Law Was Violated

MANCHESTER, N. H., July 2.—Violation of State laws in regard to fire escapes is asserted today by the authorities here to have been responsible for the loss of three lives in the Elm street lodging house Friday. Prosecutions may follow.

You Need This Great Nerve Tonic

For Over-Eating, Drinking, Smoking or Overwork of Any Kind Causing Nervousness.

Take Ambition Pills

Druggists are having a lively sale of Wendell's Ambition Pills these days because people are finding out who have tried them know that they tone up the entire system, impart vigor and energy into running order. They are popular because they are guaranteed to do exactly as claimed, and all druggists are authorized by the maker to refund the purchase price if any one is dissatisfied with the first box purchased.

If you feel blue, have lost confidence in yourself, are despondent, weak and tired, a few doses of Wendell's Ambition Pills is all you need.

Finest prescription for headaches, nervous trouble, poor blood, kidneys and liver complaints, malaria, neuralgia, trembling and loss of appetite. They never fail to end constipation.

Get them at dealers everywhere for 50 cents. Mail orders filled, charges prepaid, by Wendell Pharmacal Co., Syracuse, N. Y.—ADVERTISEMENT.

Report Attempt on Life of E. M. Herr

PITTSBURGH, July 2.—Reports are in circulation today that an attempt was made on the life of E. M. Herr, president of the Westinghouse Electric & Manufacturing Company. It is known that a revolver shot was heard near the Herr residence and that several sticks of dynamite were found on the lawn.

Doctor Urges More Love, Less Eugenics

ATLANTIC CITY, N. J., July 2.—"Less eugenics and more old-fashioned love is what the race needs," Dr. J. Richey Horner of Cleveland told the American Institute of Homeopathy.

Only One "BROMO QUININE"

To get the genuine, call for full name LAXATIVE BROMO QUININE. Look for signature of E. W. GROVE. Cures a Cold in One Day. 25c

Salem Conflagration

All Massachusetts Mutual Fire Insurance Companies will pay their losses in full, without discount, and their business will suffer no interruption.

Massachusetts Mutual Fire Insurance Union

Theatres.

THE MODERN NEW Continuous 10 a. m. to 10:30 p. m. WASHINGTON ST., COR. E. B. & WHITE. The Photo-Play Theatre De Luxe with the Famous Estey Organ. DUSTIN FARNUM IN THE SQUAW MAN

Other High Class Features.

LOEW'S ORPHEUM CONTINUOUS Vaudeville's Greatest Features The Best of Photo-Plays

PLYMOUTH Tel. Ox. 2474. Nights & Tomorrow at 2 LAST 3 TIMES UNDER COVER

Theatres.

B. F. KEITH'S THEATRE Everything New and Different MEISTERSINGERS "DIE GLOUCESTER" BERT FITZGIBBON EMMA FRANCIS SALEM FIRE PICTURES

LOEW'S ST. JAMES CONTINUOUS The Best of Vaudeville Great Feature Photo-Plays

SCOLLAY SQUARE OLYMPIA Continuous 1 to 11 P. M. MAIN ST., CHARLESTOWN. MATINEE DAILY. PICTURE OF THE GREAT SALEM FIRE 15 OTHER FEATURES.

Amusements.

NANTASKET

Make Your Holiday a Pleasant One by Taking the COOL HARBOR SAIL

A BOAT EVERY THIRTY MINUTES SATURDAY AND SUNDAY

To the Centre of New England's Summer Time Activities

Where the Bathing is Excellent — The Beach Smooth and Sandy
The Free Band Concerts — The Shore Dinners
And the Attractions Countless
And Then Paragon Park—the Playground of New England
Palm Garden — Cabaret — Dansant

LAST BOAT TO BOSTON QUARTER OF ELEVEN SPECIAL

PLYMOUTH

All Day on the Water, Down the Harbor and Along the South Shore — Steamer Betty Alden Leaves Rowe's Wharf at 10 A. M. Daily

The Season's Success—The Lina Lewis Nautical Orchestra — All Steamers from Rowe's Wharf

PROVINCETOWN

An Ideal All-Day, Deep-Sea, Sight-Seeing Cruise to This Ancient Town of Historic Fame.

100-Mile Round Trip $1.00, on the big express steamer

DOROTHY BRADFORD

Leaves Wharf, 406 Atlantic Ave., Daily Sundays and Holidays 9:00

Special Excursion Tomorrow July 4th

Dancing Tonight

2 O'Clock Party

ST. JAMES HALL

235 Huntington Ave.

PLYMOUTH

THE IDEAL ALL DAY TRIP

THE LINA LEWIS NAUTICAL ORCHESTRA

Steamer Betty Alden leaves Rowe's Wharf 10 A. M. Daily

FARE, $1.00 ROUND TRIP

NEW YORK $2.25

By TROLLEY and BOAT via PROVIDENCE. Or POST OFFICE SQ. (DAILY & SUNDAY) 2:45 P.M.

TICKETS-BAY STATE ST.-RY.-309 WASHINGTON ST.

Follow The BLUE FLAG To NORUMBEGA

Auto. 310 Except Sun. Open Daily 10 A.M.

LAST WEEK Every Eve'g Except Sunday 8:15 P.M. ORCHESTRA 50c

POPS C. Louis, Conductor. Light Refreshments.

TREMONT TEMPLE Tremont Row Daily 10 A.M. to 10 P.M.

THE SEASON'S BIG TREAT GIANTS-WHITE SOX 8 Big World Type Pictures

BASEBALL

TUESDAY, JULY 7 At 3:15

RED SOX vs. CHICAGO

FENWAY PARK

BRAVES

PLAY BALL

WALPOLE STREET Two Games Tomorrow 10:30 A. M. 3 P. M.

BROOKLYN

Tickets on Sale at Wright & Ditson's, Adams House, Filene's, Kennedy's, Boston's Popular Stores.

BASS POINT & NAHANT

Steamer Special Sunday & Holidays 9:00 A.M. Daily

Half-Hour Service Between Bass Point and Revere Beach

GLOUCESTER & "NORTH SHORE"

Steamers "Cape Ann" and "City of Gloucester" Sunday Special Trips, Boston, Gloucester, Rockport, Manchester, Magnolia, Beverly Farms, Marblehead, Salem, Marblehead Neck, Swampscott, Nahant, Boston. Leave Gloucester 10:00 A.M., 2:00 P.M., 8:00 P.M. Boston 10:00 A.M., 2:00 P.M., 8:00 P.M. 50c each way.

U. S. MERCHANT MARINE

To Provincetown

100-Mile Round Trip $1.00, on the steamer especially Dorothy Bradford Leaves Wharf, 406 Atlantic Ave., Daily Sundays and Holidays 9:00 A.M. Booklet upon request.

Cars to Harvard Sq. & Art. Hill

LEXINGTON PARK

RUSTIC THEATRE Adv. Sunday Eve. 8:30

READY REFERENCE GUIDE

OF

Wholesale and Retail Dealers and Manufacturers

AUTOMOBILES & CARRIAGE SUPPLIES

JOSEPH PALMER & SON, Richmond and ...

ARCHITECTURAL IRON WORK

ARTIFICIAL STONE WORK

G. W. SMITH IRON CO., Lowell and Everett

AWNINGS, FLAGS & LANOLIN

ROBT. MILLER & CO., 220 Sales St.

BATHING SUITS & SUPPLIES

JAMES A. REED & CO., 36 Bromfield St.

BOOKS, PERIODICALS

SMITH & MCKENNEY CO., 38 Bromfield St.

BOTTLES, DRUGGIST SUNDRIES

A. S. TILLOT & CO., 74 Blackstone St.

BRASS FOUNDERS & FINISHERS

C. HOOKER, 18 Beach St.

BUTTONS, OIL AND ARMY MATTER

H. & C. PAPPERT AND SONS, 6 Bosworth St., Boston.

CHEMICALS, DYESTUFFS

STARR-SOUTHWORTH CO., Inc., 50-56 Pearl St.

ELEVATORS AND REPAIRING

BRIGHAM ELEVATOR CO., Inc., 37 Broad St.

FRESH FISH DEALERS

FREEMAN & COBB CO., 37 T Wharf

FURNITURE AND SUPPLIES

W. W. BENJAMIN, 20 Merrimac St.

HOLMES & EDMANDS CO., 70 Kilby St.

HOSIERY, UNDERWEAR

GILDEMEISTER & CO., 6-8 Thorndike St.

HOUSE, OFFICE & BAR SMOKING

THE BAY STATE CIGAR CO., 6 Tyler St.

MIRRORS, PICTURES AND FRAMES

C. H. MARSH CO., 6 Bosworth St.

OLIVE OIL

J. E. DAGNINO & SON, 24 Commercial St.

PAINTS AND VARNISHES

CARLISLE & FINCH CO., 65 Bromfield St.

PATENT SOLICITORS

CROSBY & GREGORY, 24 Bromfield St.

PHOTOGRAPHIC SUPPLIES

RALPH THAYER & CO., 18 Bromfield St.

PLATE WINDOW, LOOKING GLASS

PENN PLATE GLASS CO., 30-50 Sudbury St.

PLUMBERS' SUPPLIES

THE MORSE, DILLON & CO., 26-30 Pearl St.

POSTCARDS AND STATIONERY

SOUTH END PUBLISHING CO., 27 Albany St.

POULTRY RECEIVERS

SOUTH END POULTRY CO., 27 Albany St.

PUMPS, WATER SUPPLY APPARATUS

CHAS. J. DAVIS CO., 161 Devonshire St.

RAINCOATS, AUTOMOBILE COATS

DIXON & CARTER, 18 Bromfield St.

RUBBER STAMPS

DIXON & CARTER, 18 Bromfield St.

SICK ROOM SUPPLIES

CAMPBELL & CO., 18 Bromfield St.

STATIONERY AND PRINTERS

NEW ENGLAND PRINTING CO., 50 Arch St.

STOVE AND RANGE REPAIRS

J. F. MCELWAIN CO., 18 Chatham St.

SURETY BONDS

MASSACHUSETTS BONDING & INSURANCE CO., 176 State St.

STEEL FOUNDERS

THE BAY STATE STEEL FOUNDRY CO., 279 Commercial St.

TOWEL SUPPLY

BOSTON TOWEL SUPPLY CO., 109 Kneeland St.

POLICE NOW CERTAIN WOMAN WAS SLAYER OF DOCTOR'S PATIENT

Continued from First Page.

to reach a definite conclusion as to whether the murderer sought the life of Dr. Carman or Mrs. Bailey.

Dr. Carman posed the figure in his office. He assumed the position that he occupied when the shot was fired. Chief Lamb took the role of Mrs. Bailey, District Attorney Smith went to the outside of the window to fill the assassin's part, and Sheriff Pettigrew supervised the stage setting.

From the post of the murderer, District Attorney Smith insisted that it was impossible for the slain man to see at all and that no part of his body was either in line or sight of the line of fire.

CLAIM WOMAN WAS CULPRIT.

After this demonstration the officials declined to accept any theory except that which held that a woman fired the shot and fired it at the woman victim of the mysterious crime.

"I am satisfied," said Sheriff Pettit, "that a woman fired the shot from the shoulder."

"Why don't you make an arrest, then?" he was asked.

"We haven't enough evidence upon which to arrest this woman," replied Pettit. "If we did arrest her she could get a writ of habeas corpus and get free at once."

District Attorney Smith ordered a closer watch upon the Carman house. He directed that any person who left the house should be followed, and in the event that the person sought to cross the county line an arrest be made at once, under the law permitting the detention of material witnesses.

Mrs. Carman was barred from the inquest today, although it had been expected she would be an important witness. District Attorney Smith refused to allow her to testify, saying he was going to put all the facts in the case up in the Norfolk County Grand Jury next week. When George M. Levy, counsel for Mrs. Carman, was told that the district attorney had refused to allow his client to appear as a witness at the inquest, he said:

"This undoubtedly means that Mrs. Carman is suspected."

CALL FIFTEEN WITNESSES.

Fifteen witnesses, including members of Mrs. Bailey's family, were summoned to testify at the inquest.

Dr. Carman is reported to have told the district attorney that he had his hand upon Mrs. Bailey's shoulder when the shot was fired. This fact had not hitherto been known.

Mrs. Carman was in no wise disconcerted by the action of the district attorney.

"So many conflicting reports have arisen that I would like to testify and tell all I know," she said. "I am sorry if Mr. Smith has decided to keep me from the witness chair. I realize that I am under suspicion, but I believe that my story would vindicate me."

Mrs. Carman today declared her innocence of any share of guilt for the crime.

"I do not know who fired the shot that killed Mrs. Bailey," she asserted. "I have no theory as to the murderer whether the bullet was intended for my husband or Mrs. Bailey.

"The case is just as much a mystery to me as it is to the general public. Why should I make a formal denial of guilt? That would only strengthen the insinuations—they do not dare to make actual charges. I know nothing whatever of this terrible affair. I did not even know Mrs. Bailey."

HEARD SHOT FIRED.

"When I arrived home on Monday evening," she said, "I had a bad headache and was very tired, so I did not stop to eat dinner but went upstairs and went to bed at once.

"About a while I heard the crash of shivering glass and a pistol shot and in the excitement that followed I jumped up and put on a dressing gown and ran downstairs, but my sister had already gotten down before me, and she made me go back upstairs. She did not let me enter the doctor's office at all, and so I did not see Mrs. Bailey.

"As for having had the dictagraph put in my husband's office, I will admit that I was jealous of him and curious to know what he did. He was always laughing and joking with me about his conquests among the women, and that one was his girl. And whenever we went out other people were always guying him and telling what a devil of a fellow he was among the women. And it made me want to know how much truth there was in it."

BUSY A DICTOGRAPH.

"So one day in the early part of May, when I was in New York, I was passing a place where there were electrical devices for sale in the window and I went in and asked if they had dictagraphs. They sent me to another place.

"I went to the place, and in the conversation that I had with the man in charge I asked him if I bought one could I rely on its being kept secret, and he assured me that no one could ever possibly know about it, as they regarded all their transactions with their customers as confidential.

"With that understanding I bought it. I consider that the company has treated me very unfairly in breaking faith with me and making the matter public. Of course, I am sorry enough now that I did not tell my husband, but nobody could foresee this sad accident that has happened in our house. As for the rest, everything that I have heard over it and I have listened to my husband's conversations with his patients, has been perfectly proper and of a nature to allay all of my suspicions and restore confidence in him. In a word, I wanted to know the real truth of my husband's relations to his patients, what he said to them and they to him, behind closed doors, and I have found out through the dictagraph.

"On Monday night I had a headache and laid down and I was not listening and so I heard none of the conversation that passed between my husband and Mrs. Bailey. All that I know was the sound of the shot and the horror-stricken cries of my husband and the others in the house."

Roosevelt 'Rests' on Back of a Horse

OYSTER BAY, N. Y., July 3.—Colonel Theodore Roosevelt took the "rest cure" on horseback today, going for a long ride with his daughter, Mrs. Richard Derby, Jr., who is giving a week-end party at Sagamore Hill for some friends. At the end of the ride the colonel said he "felt bully." It is reported that independent Democrats are urging the gubernatorial candidacy of Franklin D. Roosevelt, a cousin of the colonel and assistant Secretary of the Navy. There is nothing to indicate, however, that the colonel will back him.

'Safety First' Slogan Prevents Accidents

The Elevated Railroad, in a statement today, declared that during the second day of the Safety First campaign there was no serious accident on the system. Today the Elevated placed on all its cars 50,000 Safety First stickers on which were the words "Safety First—Watch Your Steps—Avoid Accidents."

Business Notice.

CASTORIA
For Infants and Children.
The Kind You Have Always Bought
Bears the Signature of Chas. H. Fletcher

S. A. R. HOLD SERVICES UNDER HISTORIC ELM

The pilgrimage of Sons of the American Revolution along Washington's route from Philadelphia to Cambridge, ended today in ceremonies under the Washington Elm on Cambridge Common. Thousands saw the exercises. There were delegations from the Ancients and Honorables, the Lexington Minute Men, the Pistillier Veterans and a detachment of the Coast Artillery Corps. The Minute Men had three members costumed to represent the "Spirit of '76."

Brigadier-General Charles K. Darling commanded the detachments. Hundreds of school children in rows formed the hall-mile platform and sang. Luther Atwood, president of the Massachusetts Sons, presided. Besides him, President-General Ballard Thurston of Lexington, Ky., Mayor Timothy Good of Cambridge, Stoughton Bell of the Cambridge Board of Trade, and George Peabody Gardner, Jr., representing Harvard College, spoke. Afterwards the sons were "saw" Harvard College and Christ's Church, historic Cambridge edifice.

Jerome Makes Plea for Life of Gifford

ALBANY, N. Y., July 3.—In the presence of a vast throng over which a mantle of silence was flung because of the dramatic nature of the occasion, Attorney William Travers Jerome today fought for the life and liberty of his client, Malcolm Gifford, Jr., on trial for the murder of Wood Cliff, a chauffeur, in 1913. "Crime is not committed without a motive," he exclaimed, "unless it is committed by a degenerate.

"I ask you to consider the youth and character of the defendant, he is only a lad. Whoever committed that crime, committed it well, to other purpose than murder for he had murder in his heart."

He combatted such damaging statement of witnesses for the prosecution and reiterated the early life and environments of the young lad which he declared had been unquestionably good. He said that the characters of those who were testifying for Gifford was such as to forbid the thought of perjury on their part.

Expect Mahoney to Get Westfield Plum

WASHINGTON, July 3.—Members o fthe Massachusetts delegation in Congress, although without official advices, are expecting an early appointment of the postmaster at Westfield, Mass., and the gossip in congressional lcircles is that William Mahoney, former State Senator, will land the place.

FATHER OFFERS REWARD FOR ELOPING GIRL

Continued from First Page.

his acquaintances that the girl "is just crazy about me."

"I am offering a reward of $100 for information leading to the whereabouts of my little girl," said Hallian today. "If she is alive I want her to come back home and I will pay that reward to anyone who can tell us where she is so that we can get her."

Since Elsman and the girl left Hull no word has been received from them. Members of the Hallian family today began to fear something may have happened to the pair although friends of Elsman declare they are probably waiting to be married before telling the family where they are.

An all-night search in Portland, Me., failed to find any trace of either Elsman or the girl and the hunt was renewed today. It was reported to have been seen leaving a train in that city but were not intercepted by the police as up to that time no official notification had been received from the Hull authorities.

Daniel Brandt, a member of the firm of the Taxi Letting Company of No. 649 Northern avenue, South End, furnished the chief which revealed the course taken by the elopers. Brandt said he drove them in a taxi-cab from the Castle Square Hotel to the Malden station in the hope of catching the Portland express. Arriving at the station the girl and her escort learned the express had did not stop there, and then followed a wild automobile ride to South Lawrence, where they again boarded the heading off the train and assisted Dora Hallian and Elsman to escape.

A traveling man on the train recognized the pair and notified Hallian. The Portland police were committed to eatch with, but by that time the fugitives were on the train. They are believed to be making for Montreal, where Elsman has a brother and two sisters living. This is Brandt's story:

TELLS OF ELOPEMENT.

It was shortly after 11 o'clock in the morning that I received a call to drive with my machine to the car to the Castle Square Hotel. There I met a boy named Elsman. He conducted me to where the girl was waiting, near the woman's entrance.

"Why, hello, Elsman, what is this, a little ride to the country?" I asked the latter, as I had recognized him as a former Boston taxi driver whom I knew casually.

"Oh, we are just going for a quick trip to Portland," said Elsman.

Then Elsman and the young woman, who impressed me greatly with her good looks, confident that they intended to catch the Portland express at Malden. "We want to avoid the crowd at the North Station," was the explanation that Elsman gave me.

Before we started on the trip Elsman carefully pulled all the curtains. Then he made the young woman wait for a moment. He dashed across Castle Square to a newsstand and purchased a bundle of Boston papers.

"Diamond [illegible] did not intend to shoot [illegible] day afternoon when he [illegible] Norton in the [illegible] This is a friend [illegible] him [illegible] street jail. [illegible] trial [illegible] at the [illegible] He said [illegible] candy and [illegible] he never [illegible] him.

"I talked with him for some minutes. He is as sorry as it is possible for Inspector Norton to be.

"My only [illegible] seeing him was to see that he is treated justly. Whether he should or should not shoot Norton up to the police at the time I do not know. He did not intend to shoot Norton, so apparently."

Pardy has not visited the scene of the shooting, and he called on attorneys in Robinson's behalf.

Pardy made his only appearance in Boston in court of Attorney Alexander S. Porter, who, he understood, was to defend Robinson. Later the man called on Neal at No. 6 Beacon street. Neal made inquiries concerning the amount of money it would cost to defend Robinson.

"I told him," said Neal, "that I would handle the case for a certain amount of cash was put up.

"He told me he had any quantity of money back of Robinson. He said he had known the prisoner for fifteen years, and that Robinson's friends are anxious to help him."

Witness to Show Two Killed Ballou

STAMFORD, Ct., July 3.—States Attorney Cummings announced today that he would tolerate no further delay of the inquest into the death of Waldo H. Ballou, the Republican politician, who was killed after making a visit to Mrs. Helen M. Angle in the Stillwater Building, Stamford, Ct., when informed by one of the states attorney's announcements that Mrs. Angle would not be permitted to testify at the inquest today.

Detectives who went to New York to question an acquaintance of Mrs. Angle returned today with a man whom they said they would investigate. It was reported that this man would give evidence showing that Ballou was the victim of violence at the hands of two persons.

FRIEND SAYS GUNMAN DID NOT INTEND TO KILL

"Now, by two-headed Janus,
Nature hath framed strange fellows in her time."
(A Midsummer Night's Dream.)

Paradoxical as the expression may seem, for all his reputed roughness in his operations, Lawrence Robinson was extremely "smooth" in appearance.

His life ran to extremes. The country lad had developed into a bold and reckless man, one who knew how to wear good clothes and how to mingle among people of respectability.

Events of the past month in Boston have altered Robinson's appearance in looks. A detective in Boston, speaking of this, made this remark:

"You've got to hand it to that chap for looks. He would pass, not as a conservative business man, but as a high-class follower of sports. He looks prosperous, evidently but well, not exceeding good taste in his suits, shirts, ties and so on. And he is mighty particular about his garments. His coat has to fit to a nicety."

Robinson's other distinct side to Robinson's makeup, too—his ability to make friends among girls and women—is also showed only to the most amiable side toward feminine acquaintances in his travels around town.

"JOLLIED" GIRLS

The same persuasive and winning manner which had enabled him to win the trusting love of Dora Hard of Washington Courthouse carried Robinson into the good graces of many other women and girls. Robinson liked to make a pleasant impression upon them. If he bought a newspaper of a comely girl at a newsstand he would make some small talk about the weather or the latest newspaper sensation or anything which furnished a good conversational gambit.

In talking with thoughtless girls, Robinson was gay and pleasing, indulging in repartee or "jollying," as the expression goes, with the best of them. If he was talking with women of more mature tastes, Robinson could be dignified and deferential.

His appearance was a pretty good introduction for him in the casual friendships he sought. His clothes, ready tails and general air of prosperity combined to furnish him a surface recommendation. Robinson's manner and skillful address usually carried him along after he was under way.

Beyond question, there are many women and girls in the United States today who, if they have read the papers of late, are much relieved to learn that the man they deemed a man of wealth and prosperity is now held by the police on a capital charge, with the police alleging a very spotted record against him.

STRING OF ALIASES.

In the big cities Robinson enjoyed himself immensely, providing he was in plenty of funds, which he usually was. He frequented the better class of restaurants and cafes. He liked music and could put in a congenial evening at a concert or musical play. He was fond of auto riding, too, and spent considerable money hiring taxicabs or touring cars for brief rides.

If located in a city for any length of time, Robinson usually selected some quiet but comfortable hotel at which to stop. And he used, as the police declare, different names for different occasions. In one way and another Robinson acquired a string of names, or aliases, which were gradually collected by the police in one part of the country or another when the course of events set them to picking up his varied career.

In the life that Robinson was following a roubriquet is almost indispensable. It marks one as an adept of the craft. Where Lawrence Robinson became known first as "Chip" or "Chippy" and later as "Diamond Chip" Robinson.

The "Chip" or "Chippy" was due to his neat appearance. The "Diamond" part of his name grew out of a fondness he acquired for these gems.

In short, as Robinson became more prosperous, he could produce collections of half-dozen diamonds of considerable value, spoils of his unlawful operations, directly or indirectly.

TRUSTED NO ONE.

Robinson learned to love the sparkling stones, keeping those of his best appearance and disposing of inferior ones. He gained a discriminating taste in precious stones and could give quite an expert opinion on the value of a stone.

Like most men of the underworld, Robinson trusted no one. He carried his money and his diamonds on his person. For his diamonds he had secret pockets, chamois-lined, made in his suits. Other and larger pockets he had for his bold bank bills, laid flat so as to prevent bulging. What Robinson considered a wallet he kept handy, for daily expenses, to kept in any ordinary pocket.

When he had achieved any unusually profitable stroke of work Robinson would go on a wild spree with his wealth represented by cash or diamonds.

He usually had diamonds to sell and, partly from natural liking for the stage and partly as a business proposition, he cultivated theatrical acquaintances, especially feminine ones. He inclined toward ingenue actresses, but a good many of the keen-witted women and girls of the burlesque stage succumbed to Robinson's gloss of clothes, chatter and sunnity and were wary in their dealings with him.

If unfortunate Dora Hard had been shrewd enough to be more afraid of being an unsophisticated girl, she would have escaped long before it was ruining her life happiness to Lawrence Robinson.

But the very girl who was to be most bound up with that of Robinson was least equipped, among the many he knew, to appreciate the "right" at first glance.

Through his travels about the country Robinson kept in casual touch with his home, as he calls it, in Cincinnati, where the parents of his wife remained most of the time.

Occasionally Mrs. Robinson closed the flat and went to her girlhood home in Washington Courthouse. There she visited her parents, trying to make them see her husband in the same favorable light that she did.

Mrs. Robinson's health was a source of much concern to her father and mother and they naturally blamed Robinson for leaving her alone so much. Undoubtedly they took scant stock in the stories that Robinson told his wife of being obliged to travel continually. But Mrs. Robinson, loyal to the depths of her loving nature, would explain innocently that her husband's pressing business with the circus made it impossible for him to be home with her much.

It was not many years, however, before Mrs. Robinson's wifely trust and love were to be put to a terrible test.

(To Be Continued Monday.)

REMARKABLE LIFE ROMANCE OF 'CHIP' ROBINSON, GUNMAN

CHAPTER V.

"Wild Women" Burn Mansion in Ireland

BELFAST, July 3.—Resuming their campaign of arson in Ireland, militant suffragettes today burned the famous Tullynench mansion near Holywood, causing a loss of $100,000. Numerous art treasures, whose value cannot be estimated were also destroyed. Tullynench mansion was the home of the late Sir Daniel Dixon, who had gathered several noted collections. Scattered about the ruins of the mansion after the fire was found a quantity of suffragette literature.

EGGS, COFFEE

And rolls, or something more substantial for breakfast will be served, if you like, by families that advertise Summer quarters in the "Summer Resort" ads in the Boston Sunday AMERICAN.

Tours and Travels.

SAIL FROM BOSTON
—TO—
LONDON, PARIS, HAMBURG
Assuring Arrival in Paris by Day
Palatial Steamers of the
Hamburg-American Line
NEXT SAILINGS
"Cincinnati" July 7, 10 A.M.
"Cleveland" July 21, 10 A.M.
Steamers leave Commonwealth Pier, South Boston.
For reservations apply
607 Boylston Street,
Boston, Mass. Tel. B. B. 4400

BERMUDA
Average Summer Temperature 75°
Authorized by Govt. Recreation Grant.
Very Low Summer Rates
Twin Screw S.S. Bermudian
Sailing Wednesday, July 8, 10 A.M.
S.S. Caribbean
Sailing Saturday, July 11, 10 A.M.
Thos. Cook & Son, 245 Washington St.

To New York
—VIA—
LONG ISLAND SOUND
Special Boat Trains with Parlor Cars Leave South Station as Follows:
Fall River Line (Daily), 6:00 P. M.
Providence Line (ex.Sat.), 6.06 P.M.
City Ticket Office, 214 Washington and Court Sts. Phone Fort Hill 2700.

NEW YORK $2.75
via Rail and Boat, leaves and arrives Pier 36, North River, foot of Spring St., New York. DAILY EXCEPT SUNDAY.
COLONIAL LINE
Phone F. H. 3700

Tours and Travel.

Eastern S. S. Corporation
Tickets and Staterooms at Wharf Offices, at City Ticket Office, 332 Washington Street, and all Tourist Offices.
TO NEW YORK
Metropolitan Lines
S. Massachusetts and Bunker Hill.
TO MAINE
BANGOR LINE to Rockland, Camden, Belfast, Searsport, Bucksport (Winterport) and Bangor.
PORTLAND LINE (Night Line)
RAILROAD Daily to Bath, Dresden, Wiscasset and Gardiner
Connecting for Hallowell and Augusta, and for Rockland Thomaston and Intermediate points.
INTERNATIONAL LINE (Coastwise) to Portland, Eastport, Calais, St. John and the Provinces.
INTERNATIONAL LINE (Direct) to St. John.
YARMOUTH LINE
TO NOVA SCOTIA AND THE PROVINCES
BOSTON & YARMOUTH S. S. CO., Ltd.
Under Management of
EASTERN STEAMSHIP CORPORATION

CUNARD
BOSTON SERVICE
LONDON—PARIS—LIVERPOOL
Calling at Queenstown-Fishguard
FRANCONIA . July 7
CARONIA . July 14
LACONIA . July 21
FRANCONIA . Aug. 4
CARMANIA . Aug. 25
FRANCONIA . Sept. 1
CARONIA . Sept. 8
LACONIA . Sept. 15
These magnificent steamers are famous for their absolute comfort, excellent service and remarkable steadiness.
126 STATE STREET
Tel. F. H. 4000.

BAY STATE LINE
NEW YORK $7.50
Via The Cape Cod Canal
Direct Route
Leave Boston, Commercial Wharf, 4:00 p.m. daily, except Sunday, 4:00 p.m. Sunday.
Arrive New York, Pier 29, East River, foot of Roosevelt St., 7:00 a.m. daily.
Leave New York, Pier 29, East River, foot of Roosevelt St., 4:00 p.m. daily.
Arrive Boston, Commercial Wharf, 7:00 a.m. daily.
Connecting at Boston with Boston & Albany R.R. for the West.
Connecting at New York with Lehigh Valley R.R. for the West.
Connecting at New York with Central New England R.R. for Hartford, Springfield, Worcester and Intermediate points.
Connecting at New York with Central Railroad of New Jersey for Philadelphia, Atlantic City, Cape May, Wildwood, Ocean City, Sea Isle City, Avalon, Stone Harbor and Intermediate points.
Connecting at New York with Pennsylvania R.R. for Washington, Baltimore, Pittsburgh, Chicago and the West.
Connecting at New York with Southern Pacific Co. for Jacksonville, Tampa, St. Petersburg, Miami, Palm Beach, Key West, Havana and Intermediate points.
Connecting at New York with Clyde Line for Charleston, Jacksonville, Miami, Palm Beach, Key West, Havana and Intermediate points.
Connecting at New York with Mallory Line for Galveston, Texas, Mexico and Intermediate points.
Connecting at New York with Ward Line for Havana, Progreso, Vera Cruz and Tampico.
Connecting at New York with Panama Pacific Line for San Francisco, Los Angeles, San Diego and Intermediate points.
Connecting at New York with Panama Mail S.S. Co. for Colon, Panama, Ecuador and Peru.
For Booklets Address Ticket Agents, or Bay State Line, Commercial Wharf, Boston.

International Trust Company
45 Milk Street 12 High Street
Capital $1,000,000 - Surplus $1,000,000
DEPOSITS
(Exclusive of Trust Deposits)
Before Consolidation
January 24, 1914 ..... $6,894,797.14
After Consolidation
February 24, 1914 ..... $9,595,231.80
March 24, 1914 ..... 9,401,540.33
April 24, 1914 ..... 9,955,537.78
May 24, 1914 ..... 10,074,232.76
June 24, 1914 ..... $11,094,238.84
CHARLES G. BANCROFT, President
FREDERICK AYER, Vice-President
HENRY L. JEWETT, Vice-President and Secretary
CLIFFORD B. WHITNEY, Treasurer
INTEREST ALLOWED ON DEPOSITS

Put Ease in Your Feet
Banish your corns. Get rid of your "pets" once and for all. One box of
Pierce's Corn Plasters
will cure them in a few hours if they are ordinary corns; if they're "old-timers" two or three applications will rid you of your corn troubles—or the druggist will give your money back.
You Can Buy this Foot Comfort for 10c and 25c a Box
at all druggists. If you cannot conveniently get them in your neighborhood send 10c for small box to
A. F. PIERCE CO., Springfield, Mass.

Bang!
That's the way P. A. strikes the smoke-test of thousands of fighting men, afloat or ashore, and fighting men of business. Everybody that smokes it gets enthused for P. A., because it has the quality and the flavor and the *something* that makes the bell ring when they touch a match to it. You stuff a charge of
PRINCE ALBERT
the national joy smoke
into a jimmy pipe or roll a pinch of it into a cigarette and you're *on*. Tomorrow's the day we get busy celebrating our national independence—and the right day for taking on independence from a parched, stung and smoke-bitten tongue. P. A. means freedom from all that. Get the *something* that makes a P. A. fan of everyone that trades a dime for the tidy red tin or a nickel for the toppy red bag. P. A. in a pipe won't bite you, won't sting you, won't make you run for water. Smoke it all day and it's all the same. You know, the bite is taken out by an exclusive, patented process. Join in the joy-noise of the P. A. army and help get the lights burning early.
Prince Albert is sold everywhere in toppy red bags, 5c; tidy red tins, 10c; also, in handsome pound and half-pound humidors.
R. J. REYNOLDS TOBACCO COMPANY
Winston-Salem, N. C.

MIXER WILL ADD TO BOYLSTON STREET LITTER

Merchants complaining of chaotic conditions along the line of subway construction on Boylston street for months past today learned that a huge concrete mixer was to be added to the street-stored equipment of the Nawn Company there in the immediate future.

Assurances previously had been given these business men that Boylston street would be cleared of its subway-construction litter on July 1 at the latest. It now seems that at least six weeks more of mining-camp conditions are to be wished upon them. Whether or not the Nawn Company will finish its subway contract in time to permit the re-paving of Boylston street before September 15, today is problematical.

JOKER IN CONTRACT.

The Transit Commission now has authorized the Nawns to instal the big concrete mixer. This is notwithstanding the fact that all avoidable interference with business is supposed to be prohibited in the contract under which the Boylston street subway is being built.

The insertion of the word "practicable" in the Nawn contract, however, it was held at the Transit Commission's office, leaves the Boylston street merchants without any means of redress in the matter at present.

This point was brought out in a thorough examination of the provisions contained in the Nawn contract, supposed to safeguard the interest of the Boylston street merchants, which read as follows:

The contractor shall make the interference with business and the discomfort to occupants of buildings directly or indirectly affected by his operations, either by change of temperature, noise, loss of light, etc., AS SMALL AS PRACTICABLE. He shall, so far as practicable, manage his operations so that no tenant shall have cause to complain of getting an undue share of the annoyance which may arise from the work.

The contractor shall so conduct his operations as to LEAVE AT ALL TIMES A SUFFICIENT AND SAFE ROAD TO permit the engines and apparatus and other teams and wagons of equal size to pass through all streets and ways. The work must be so managed as to reduce the interference with sidewalk and street traffic to the lowest practicable degree.

MERCHANTS HELPLESS.

Harry P. Nawn, president of the company, now contends that so far as practicable, he has complied with these restrictive provisions of his subway contract.

The Transit Commission officials, in addition, up to the present time hold that this view of the situation is correct, under the subway conditions obtaining.

And the Boylston street business men seem to be helpless in the whole affair.

Their only consolation lies in the obvious fact that even the Nawn Company cannot find it "practicable" to maintain mining-camp conditions along Boylston street forever.

'People of Boston Dance Beautifully,' Says Mrs. Wyman

Mrs. Lilla Viles Wyman, the Boston dancing teacher, answering the charge of Dr. F. C. Richardson, Boston University professor, that dancing and the tango are large factors in crime, declared today:

"The country is dance mad at present. The craze for the dance has penetrated to every corner not only of the United States, but of the world. If the doctor's accusations were true the whole world would be in a most pitiable state. The people of Boston are, save for a very few exceptions, dancing beautifully now."

Merchants Object to Sidewalk Solicitors

Boston's retail merchants at a big meeting at the Chamber of Commerce took steps to seek legislation prohibiting "unfair competition" through sidewalk soelicitors. These solicitors approach men and women who are looking into the shop windows, promise them "much lower prices," take them to a store on some side street and sell them inferior goods. Complaints to Commissioner O'Meara have, it is said, brought out the fact that there is no law to deal with the evil.

Panama Fair Bill Reported in France

PARIS, July 3.—A favorable report on the appropriation bill for the Panama Pacific Exposition at San Francisco was made by the Appropriations Committee of the French Chamber of Deputies.

A Big Success

Pfaff's Beer

"Best Brewed Because Brewed Best"

HAPPENINGS IN SOCIETY

LADY HARRINGTON FETED

PRESCOTT BIGELOWS AT COUNTRY PLACE

Mrs. Timothy J. F. Coughlin, who was Miss Eileen Sullivan, now on her honeymoon.

Among the many brides now on their honeymoons is Mrs. Timothy J. F. Coughlin, who was Miss Eileen Sullivan.

The wedding took place in St. Vincent's Church, E street, South Boston, the Rev. J. F. Sullivan officiating.

The bride is a well-known suffrage leader and is among the most popular girls of her set. Upon returning from a honeymoon trip the young people will reside in East Broadway, South Boston.

* * *

Mr. and Mrs. William J. Boardman and Miss Mabel Boardman of Washington are among the more recent arrivals at the North Shore and are at their beautiful estate, "Windcliffe," Manchester. Miss Boardman, like so many of the other North Shore women, has been doing much to help the Salem sufferers since her arrival.

Mrs. William Amory of Boston and Miss Harriet S. Amory, who since closing their town house have been in Stockbridge, have started for Europe. Sailing with them is Miss Christine Sedgwick of Stockbridge.

Mrs. Lucius Manlius Sargent has moved to her cottage at Coolidge's Point for the Summer. The cottage is near that of Mrs. Sargent's father, T. Jefferson Coolidge. Her own large house at Pride's Crossing is being occupied this year by her son-in-law and daughter, Mr. and Mrs. Francis Lee Higginson, Jr., and their interesting young family. Miss Eleonora Sears is a frequent guest at the home of her grandfather, Mr. Coolidge, of whom she is wonderfully fond.

The Crane family was well represented at the reception and tea which Miss Clara L. Crane gave at the Crane homestead in Dalton in honor of the eighty-fourth birthday of her mother, Mrs. Zena Marshall Crane. Among members of the family present were Mr. and Mrs. Zena Crane, Mr. and Mrs. Winthrop Murray Crane, Jr., Mr. and Mrs. Frederick G. Crane of Dalton, and Mr. and Mrs. Samuel G. Colt of Pittsfield.

* * *

Sir John and Lady Harrington, who have just arrived on the North Shore to spend part of the Summer with the latter's mother, Mrs. James McMillan, at her estate in Manchester, were guests of honor at a dinner given by Mr. and Mrs. Preston Gibson at their estate in Beverly. Other guests were Mr. and Mrs. Frederick H. Prince, Mr. and Mrs. Northrup McMillan, Mr. and Mrs. R. S. Reynolds Hitt, Mrs. James McMillan and Amos A. Lawrence.

* * *

Mr. and Mrs. Prescott Bigelow and their attractive daughter, Elizabeth, have closed their town house at No. 16 Marlboro street and have gone to their country place at Fitzwilliam, N. H., where they will spend the greater part of the Summer.

* * *

Mr. and Mrs. James Lowell Putnam have just arrived in New York and are registered at the St. Regis. The Putnams will later go to Bar Harbor, where they will as usual figure prominently in all the smart affairs.

SALT RHEUM ITCHED AND BURNED

On Hands and Feet. Skin Red and Inflamed. Could Not Put Hands in Water. Cuticura Soap and Ointment Healed.

Box 146, Bark St., Swansea, Mass.—"One morning I got up and my hand was all little pimples and itching. Then it would crack. The trouble also came on my feet. I was told it was salt rheum. The skin on my hands and feet was red and inflamed. When the pimples itched I would scratch and water came out of them. I could not put my hands in water for when I did they would burn. When I took my shoes off, my feet would itch and burn. I had a bad case.

"I tried four treatments but they did not make me any better. Last summer I saw in the paper about Cuticura Soap and Ointment so I sent for a sample. Before I had used all the sample my hands and feet were getting better, so my husband bought some Cuticura Soap and Ointment. It took two months before my hands and feet were all healed." (Signed) Mrs. Della Martin, Mar. 10, 1914.

Samples Free by Mail

If you wish a skin clear of pimples, blackheads and other annoying eruptions, hands soft and white, hair live and glossy, and scalp free from dandruff and itching, begin to-day the regular use of Cuticura Soap for the toilet, bath and shampoo, assisted by an occasional light application of Cuticura Ointment. No other method is so agreeable, so economical, and so often effective. Cuticura Soap (25c.) and Cuticura Ointment (50c.) are sold everywhere. A single set is often sufficient. Liberal sample of each mailed free, with 32-p. Skin Book. Address post-card "Cuticura, Dept. T, Boston."

WHERE-TO-DINE

HOTEL CROFTON
53rd, between Wash. & Tremont Sts.
SPECIAL—$1.25
EVERY SATURDAY
Planked Sirloin Steak
Served for Two Persons.
Served in Cafe and Grill Room, 11 a. m. to 11 p. m.

BACHELOR APARTMENTS
We Have Only One Season
for specializing, and that is all the time. Our specialty is the best of everything at right prices. Through this policy we have given from one to five dining rooms.
CRAWFORD HOUSE
SCOLLAY SQUARE and BRATTLE STREET.

"Rich's Grill" 153 Federal St.
NEAR Sq. Terminal; established 1870. All food prepared and cooked before your eyes; business men's lunch from 11.30 to 2, 50c; buffet and daily dishes for hot weather, wine list.

Adams Square Restaurant
ADAM A. KNOLL, Prop.
71 WASHINGTON STREET
POPULAR GERMAN DISHES
HOME COOKING. IMPORTED BEER.

TED'S CAFE
39-41 FANEUIL HALL SQ.
Music afternoon and evening. Steaks, chops, lobsters a specialty.

T. R. Assails Wilson, Bryan and Du Bois on Colombia Treaty

OYSTER BAY, N. Y., July 3.—"If the Wilson administration puts through the treaty with Colombia, providing for the payment of $25,000,000, it will forfeit the right to the respect of the people of the United States," declared Colonel Roosevelt in a statement.

Colonel Roosevelt's statement followed that of James T. Dubois, former minister to Colombia, who assailed the acts of the Roosevelt administration in connection with the Panama revolution.

"I have nothing to say about Mr. Dubois. He was merely an instrument. Mr. Wilson is responsible for the payment of the blackmail to Colombia. Whether he did it on his own initiative or at the instigation of Mr. Bryan is unimportant."

Filene to Receive Salem Contributions

A display of remarkable pictures of the Salem fire—newspaper photographs—is attracting throngs to the windows of the Filene store at Summer and Washington streets. Governor Walsh has appointed the store as a bureau to receive contributions. The pictures show every angle of the fire and give a remarkable idea of the extent of the calamity, as well as of individual incidents of suffering and privation. Contributions to the fund may be left at the store.

Gilchrist Company Receive Salem Funds

The Gilchrist Company's offer to open a bureau to receive contributions for the Salem Fire Fund has been accepted by Governor Walsh. The contributions will be turned over to the treasurer of the general fund. A bureau of information has been established on the street floor of the Gilchrist Company's store at the corner of Winter and Washington streets, and inquirers there and customers in the store are urged to make contributions to the fund.

Mary Garden Pays Damages of $800

COLUMBUS, O., July 2.—Mary Garden has paid the Women's Musical Club of Columbus $800 damages for her failure to appear before the organization last Winter according to a contract. She was sued for $1,000. Her attorneys settled the case.

Vincent Astor Lets Mansion at Newport

NEWPORT, R. I., July 2.—Society was surprised today to learn that Beechwood, owned by Vincent Astor had been rented to Mrs. William K. Vanderbilt, Jr. This is the first time that this splendid place has ever been let.

Gift for Phone Girl Soon to Be Married

Miss Dorothy Winesky of Norwood, who has been night operator at the Main Telephone Exchange in Boston for several years, on leaving her position to make preparations for her approaching marriage, was presented by her associates with a large cut glass vase and a bouquet of flowers. Miss Agnes Crawford made the presentation. Miss Winesky will marry S. A. Bonfa of Boston on September 1 in Norwood.

Horseback Tourist Wins Suffrage Fund

Mrs. Claiborne Catlin, the suffragist pilgrim who started from Boston Wednesday on a horseback tour of the State, yesterday collected a large fund at a Mansfield, Mass., meeting.

Sold Out to RAYMOND **Smith Gray & Co.** Sold Out to RAYMOND
MAKERS OF FINE CLOTHES SINCE 1845
NEW YORK—BROOKLYN

On Monday morning, July 6th, we will begin the sale of all the clothing formerly in the hands of a receiver of Smith, Gray & Co., Brooklyn and New York. This is known as the best ready-made clothing in the WORLD. If you know New York you know of Smith, Gray & Co. just as you do of Tiffany & Co.

Please see the greatest clothing values ever offered in Boston.

Yours truly, RAYMOND, The Hatter.

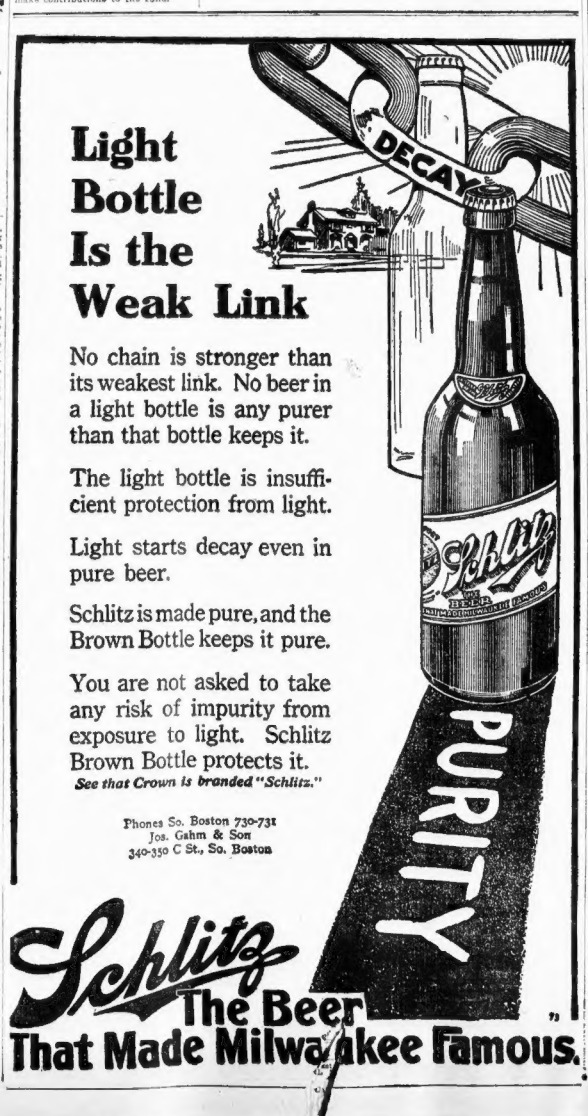

Light Bottle Is the Weak Link

No chain is stronger than its weakest link. No beer in a light bottle is any purer than that bottle keeps it.

The light bottle is insufficient protection from light.

Light starts decay even in pure beer.

Schlitz is made pure, and the Brown Bottle keeps it pure.

You are not asked to take any risk of impurity from exposure to light. Schlitz Brown Bottle protects it.

See that Crown is branded "Schlitz."

Phones So. Boston 730-731
Jos. Gahm & Son
340-350 C St., So. Boston

Schlitz "The Beer That Made Milwaukee Famous."

The Largest Package of Good Burley Tobacco Ever Sold for 5 Cents

George Washington

2 oz. Good Burley Tobacco

5c

Ready for Smoking and Chewing

Don't Bother Cutting a Plug

Also in Pound and Half-pound Lunch Boxes

Sold by all Live Dealers

BOSTON CREWS WILL RACE IN WORLD TROPHY

Continued from First Page.

about to veer sharply. A minute more spurted, two and half feet the tip of the shell at the finish.

Harvard won that race by one-quarters of a length. It was one of the most remarkable home stretch battles over staged over the mile and a half course. Both crews had difficulty to their oars and it was back and neck until the finish.

TIME WAS 2 MINUTES.

Then with a mighty effort the members of the Harvard crew spurted, the muscles of the straining oarsmen bending the shell forward with its dash. They were exhausted by their energy and could not overcome the lead. Throughout the contest the rain beat down furiously and at times the wind drove into the faces of the oarsmen making it difficult for them to see.

But these difficulties only added to the glory of the victory. As the oarsmen stepped from their shell with the water streaming from their rowing trunks Americans dashed forward and amidst a tangle of umbrellas and mackintoshes all the members of the Harvard crew were picked up and triumphantly carried about. Harvard's time was seven minutes flat.

Mutt Sure Is a Knocker Against Twentieth Century Civilization

By "Bud" Fisher

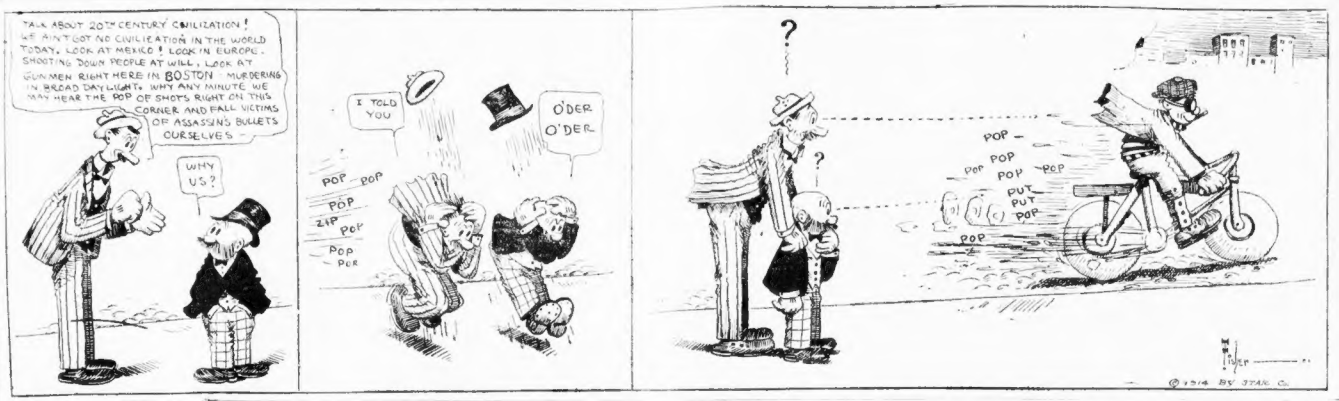

GRAND CHALLENGE CUP FIRST RACED FOR IN 1839

The Henley Grand Challenge Cup, the premier aquatic rowing prize, now won by America for the first time, was first raced for in 1839 at the initial royal regatta.

Since that time each year has seen the best eights of the world battling for the prize. This challenge cup for eights and a double Diamond sculls is almost the only trophies of the sport world.

Accordingly the rules are based on the Henley rules. The English regatta is the standard.

It is to the credit of the American invasion of the Henley station, a Cornell crew going across for the first time and at once made the boat bound.

The next year Yale tried to bring back the cup but was defeated by Jesus College, but the English oarsmen proved too fast.

Since this time, interrupted attempts have been made to win the prize for the United States, but until today never successfully.

In the early days of the regatta, the college men had things all their own way, up to 1856, when the Chester crew and the London Rowing Club eights began to loom up big.

Leander always made up of Cambridge and Oxford crew men, has held the cup by far the greatest number of times, and was a favorite for this year's regatta. They were beaten in the trials by Harvard.

In recent year the Belgian crew scored three wins, only to be beaten by Leander at the Olympic regatta. Last season Australia won the "Grand," but lost to Leander at the Olympic at Stockholm.

Both the Oxford and Argonaut Rowing Clubs of Canada have tried for the "Grand," the latter several times without success.

Sidelights on Sports

By A. H. G. MITCHELL

A WAVE of disorder seems to be sweeping over the ball fields of the country. These are the days of turbulence on baseball diamonds—not alone in the parks of organized baseball, but in the ranks of the Federal League as well.

* * *

IT was to be expected that with the class of men that jumped to the Feds there would be considerable trouble between players and also between players and umpires in that organization.

From the personnel of the clubs it was manifest even before the season started that several of the players and managers would try to ride roughshod over the Federal League circuit. It was thought that the organization would prove to be a sort of happy-go-lucky combination with the players doing about as they pleased on the diamond.

* * *

EARLY predictions turned out to be no true. President Gilmore has been kept busy admonishing umpires, discharging umpires, fining players and fining players and suspending players. Things are now running pretty smoothly in the Federal organization, however. At least, there have been few disturbances in the past few days.

It is possible that the Fed players have become convinced that if they kick over the traces and refuse to submit to fines and suspensions, as one or two of them tried to do earlier in the year, there is no place to go. They cannot jump to the other league—to Baseball. The cases of Pitchers Smith and Allen, of the Baltimore Feds, who applied for reinstatement to the Montreal Club, are proof of this.

* * *

BUT turbulence is rampant in the big leagues. Day after day reports come over the wire of disturbances on the ball field. The players are going to greater lengths in their efforts to show their influence of the authority of the umpires.

Doubtless they have the idea that the discipline of the major leagues will be relaxed for fear that they will be punished, will jump to the Feds.

* * *

UNLESS the players are to get the upper hand and make the baseball rules over-ride even Presidents Johnson and Tener would do well to take their big sticks and start out with a few well-directed blows. For if the players get the upper hand of the umpires it will be sorry day for the National game.

* * *

PRESIDENT JOHNSON has already indefinitely suspended Manager Jack Dunn and Pitcher Gandil of the Washington club. The former was given his punishment for their part in the forfeiting of the game of June 24, and the first baseman was punished when Umpire Chill reported that the player had thrown a baseball at him on the following day.

* * *

TO prove that he will stand by his umpires, President Johnson sent Chill and Sheridan right back to Washington last night to officiate in that city. The American League president has adopted the right kind of a policy and stands the test he will no doubt have easier sailing with the pennators from this time on.

* * *

OUR Uncle Bill Klemgard was baulked by Silk O'Loughlin the other day for protesting on balls and strikes. That sort of thing, however, is a part of the game and will continue spasmodically as long as baseball is played.

* * *

IN the National League the most recent trouble was when Umpire Klem benished two Pittsburg players from the game. Manager Clark was included in the list. Klem warned them to cease coaching, but they persisted and the umpire canned them all. Clark jumped up to register a kick and Klem put him off the field, too.

* * *

IN Chicago the day before Manager Herzog and Hoblitzel, of Cincinnati, and Gedeon, of Chicago, were ordered off the field by Umpire Egan. Eason and Moran and Sweeney nearly had a fist fight because "Polley Bill" was spiked on the hand by Moran.

* * *

ON the same day at the Polo Grounds there was considerable wrangling and Tesreau, Rudolph Perritt and Donlin were ordered to the clubhouse.

* * *

THE Phillies and Braves are well-heaved teams on the field as a general thing, Gowdy was put out of Wednesday's game for saying things to Umpire Rigler when he was called out on a third strike that Hank was trying to get away from. However, like the banishment of Corrigan, this sort of thing will happen occasionally.

* * *

NEHOFF, of the Cincinnati team, gives as his reason for jumping to the Feds that Manager Herzog gave him a call-down for reporting late for a double-header in Cincinnati a week ago.

So it seems that a manager cannot say anything to a player these days for fear the player will jump.

* * *

ANNOUNCEMENT has been made that the Pittsburgh Feds will follow the lead of the Brooklyn Feds in reducing the price of admission to fifty and twenty-five cents, and it now seems likely that this step will be taken by all the financially unsuccessful entries of the Federal League Circuit.

Kilbane Has Close Call in 10-Round Battle with Mars

CINCINNATI, July 3—Johnny Kilbane shaded Mars in a ten-round bout at the Queen City A. C. at Bellaire Field. They had started rough-ing things after three rounds, with Kilbane doing the rough work.

The fight was a rattling good mill and at times one seemed to think that Mars had a chance to lick the champion. Mars said after the fight that he would like to fight Kilbane a twenty-round bout and thinks he could score him. There were no knockdowns.

N. Y. Y. C. Regatta Held Up by Calm

NEW YORK, July 3.—Fourteen yachts, ranging in size from the schooner-rigged and New York Yacht Club 30s to the Class R schooners and N. Y. Y. C. 40s were ready for the New York Yacht Club's races for the Glen Cove cups on Long Island Sound but there was no wind.

As there was no evidence of a breeze at the time scheduled to start the races the committee decided to postpone the events indefinitely, so three whistles were blown, and the event was declared off.

Segar Is Put Out at Cambridge Bout

In a substitute bout Phinney Boyle, of Lowell defeated Young Segar of New York in seven rounds at the University A. A. Cambridge Mass., substituted for K. O. Eggers.

Bob Nee won from Young Anderson in two rounds. Frankie O'Connor won from Johnny Morley in four rounds. Teddy Sweeney and Frankie Barrett boxed a ten-round draw.

Former Brave Joins the Cleveland Naps

CLEVELAND, O., July 3.—Jay Kirke, first baseman of the Cleveland Federal League club of the east, formerly of the Boston Nationals, has joined the Cleveland American League team.

Fellsway D. C. Has Long List of Races on Holiday Card

The Fellsway Driving Club has arranged the following card for its holiday races.

The entries:

Class A, trot and pace, 2 in 3, mile heats
Kenwood, George Dix, g. g. B. h. Dan Patch, Jim, b. g. D. M. Red Rifle, R. Bell, Wood King, ch. g. A. L. Stanley, Little Dan, b. g. Mr. Lionel.

Class B, trot, 2 in 3—McKinnon, b. g. Mr. Lionel, Mr. Forstine, Baron Gun, g. g. S. Lee, Chief, pace, 2 in 3—Robert Mercer, b. g. Captain Gerard Mackay, g. g. J. Cassidy.

Class D, trot and pace, 2 in 3—Cloudy Boy, C. A. Ware, Claude Boy, C. E. K. Fellsway, John W. Lee, C. E. Wood, Lucy Lee and Susie Lee—R. J. Trask, Jr., R. Freeman, Watonwan, George Greenleaf, Miss Ray, g. m. Reindeer, g. g. Dr. Hall, match, $50, Allen—Fannie Allen, George Law, Mr. Allen—Lucy Allen, H. O. Potter.

Class C, one mile heat, 2 in 3—Ted Boy, C. E. C. Linscott, Daisy W., W. H. K. R. Wilson, Black Wilkes, W. H. K. Orth.

Class D, trot and pace, 2 in 3—Cloudy Boy, C. A. Ware, Claude Boy, C. E. K. Fellsway, John W. Lee, C. E. Wood, Lucy Lee and Susie Lee—R. J. Trask, Jr., R. Freeman, Watonwan, George Greenleaf, Miss Ray, g. m. Reindeer, g. g. Dr. Hall, match, $50, Allen—Fannie Allen, George Law, Mr. Allen—Lucy Allen, H. O. Potter.

Class C, one mile heat, 2 in 3—Ted Boy, C. E. C. Linscott, Daisy W., W. H. K. R. Wilson, Black Wilkes, W. H. K. Orth.

Hagerman Loses Suit for Salary

Casey Hagerman's dealings with the Boston Red Sox has ceased. Casey has not been a member of the Sox for two years, but through the Baseball Players' Fraternity he sued the Boston club for $1,000 for salary claims that he was due him. Judge Donnelly of the New York Supreme Court decided that the pitcher had no just claim against the club.

Hagerman was released by Boston to the Tacoma club two years ago, which in turn sent him to Denver in the Western League, where his salary was cut in two. He refused to report and tried to hold Johnson for his salary. He has been pitching for the St. Louis Cardinals.

O'Neill to Manage Hartford Ball Club

HARTFORD, Ct., July 3.—Dan O'Neill of Meriden, formerly of Springfield, will be manager of the Hartford Baseball Club of the Eastern Association, succeeding "Sid" McDonald. The latter will still continue to catch for the local nine.

Enzmann Signs with Dodgers for 3 Years

BROOKLYN, July 3.—Johnny Enzmann, the Brooklyn boy who pitched such good ball for the Newark Indians during the past two seasons, will join the Brooklyn Nationals at Cincinnati next Wednesday, Johnny affixed his signature to a Dodger contract calling for the remainder of the season, also for the seasons of 1915 and 1916.

Enzmann is a right-hander, and has a big assortment of curves, both fast and control. His departure from Newark was because of the poor attendance, which necessitated the cutting of money to meet running expenses.

Matty to Bare His Life Before Camera

NEW YORK, July 3.—And now the movies have snared Matty. The star pitcher of the Giants will add to his versatilities by becoming a moving picture actor. He has just signed a contract with a film concern to take part in a series of pictures which will depict his career on the diamond and show how he does it in the box. A series of baseball stories—thrilling, says the press agent—are being written by the film people with Matty in the leading part. Meanwhile he will continue to play a leading part for the Giants.

New Stars for I. A. C.

CHICAGO, July 3.—The Illinois Athletic Club has added to its list of athletic stars of the future. Both the 100-yard dash in the intercollegiate meet at Cambridge last May-Kohler, the midshipman, Annapolis man, and Brodt, the Cornell hurdler.

RITCHIE-WELSH ARE EVEN UP, SAYS EXPERT

By GEORGE CONSIDINE.

PORTHCAWL, South Wales, July 3—Oh, to be a boy in Porthcawl. Oh, to have a pen that could picture Porthcawl's pet and pride—Freddie Welsh.

I have seen many unexpected sights in my visits to Chinese waters in the period covering over twenty-five years, but never so many unexpected sights as I saw, and never with a south of the village playing such an important part.

From the moment Stanley Welsh, Freddie's brother, started me on the twenty-seven-mile cross-country spin from Cardiff to Porthcawl in Freddie's car until an hour later when we stopped at a little moving-picture theatre in the tiny Welsh hamlet we passed probably 5,000 children ranging from ten to seventeen years scattered through half a dozen villages; and every one of them shouted English greetings to Stanley, who looks enough like Freddie to be a twin.

Welsh is now in great shape. He boxed twelve rounds with five partners, beginning with young Gerry Stock, who recently fought so well in Philadelphia.

One after another the boys smashed over straight right wallops such as have made Ritchie champion, but there was nothing doing.

Welsh is a great defensive fighter, and he slipped in and played them when the other fellow wanted to fight out and he stayed out when his partner tried to keep it.

Ritchie's big chance will lie in his straight right, but he will have to pull the trigger quick to get Welsh.

Willie will have to hustle to beat Welsh, who is favorite in the betting at odds of 5 to 4. But there is plenty of aggressiveness and his waltzing ought to offset Welsh's speed and defensive ability.

Welsh claims to be only twenty-seven years, but fighters are like grand opera singers, taking a line from Packey McFarland. It won't surprise me a little bit to hear the referee call the bout a draw.

Lipton Has Eye Out for Harmsworth Cup

CHICAGO, July 3.—In congratulating James A. Pugh on the christening of Disturber IV., which will compete for the Harmsworth motor boat trophy at Cowes next month, Sir Thomas Lipton cabled Pugh today as follows:

"I think the Harmsworth mug and the America mug would both be benefited by trips across the ocean.

"Disturber IV. will be given speed trials here every day next week."

Dr. Price to Coach Trinity on Gridiron

HARTFORD, Ct., July 3.—Announcement is made here of the appointment of Dr. J. B. Price of Trinity College as coach for the Trinity college football team. Dr. Price, who has been athletic director at Trinity for six years, succeeds Professor Raymond G. Gettell.

Today's Baseball Summary

AMERICAN LEAGUE.

	Won.	Lost.	P.C.
Philadelphia	50	28	.641
Washington	46	31	.597
Boston	44	33	.571
Detroit	41	36	.532
St. Louis	37	40	.481
New York	35	40	.467
Cleveland	32	43	.427
Chicago	27	49	.355

Games Today.

Boston at Washington (2 games).
New York at Philadelphia.
Cleveland at Detroit.
Chicago at St. Louis.

Yesterday's Results.

At Philadelphia—First game: Boston 7, Philadelphia 6; second game: Boston 7, Philadelphia 1.
At Washington—New York 6, Washington 5.
At Detroit—Detroit 4, Cleveland 0.

FEDERAL LEAGUE.

	Won.	Lost.	P.C.
Chicago	50	29	.633
Pittsburgh	47	31	.603
Baltimore	45	34	.570
Brooklyn	41	36	.532
Buffalo	39	39	.500
Kansas City	36	42	.462
St. Louis	34	45	.430
Pittsburgh	29	47	.381
St. Louis	24	53	.312

Games Today.

No games scheduled.

Yesterday's Results.

At Brooklyn—Brooklyn 7, Buffalo 0 (called in seventh, rain).
At Pittsburgh—Pittsburgh 4, Baltimore 3.
At Kansas City—Kansas City 6, St. Louis 3.
At Indianapolis—Chicago 7, Indianapolis 2.

INTERNATIONAL LEAGUE.

	Won.	Lost.	P.C.
Baltimore	46	27	.630
Rochester	40	30	.571
Buffalo	39	32	.549
Toronto	37	34	.521
Newark	33	41	.446
Montreal	31	42	.425
Providence	27	46	.370

Games Today.

Providence at Newark.
Toronto at Buffalo.
Montreal at Rochester.

Yesterday's Results.

At Newark—Newark-Providence called in fourth, rain.
At Toronto—Toronto 6, Rochester 2.
At Jersey City—Baltimore 5, Jersey city 0 (12 innings).
At Montreal—Buffalo-Montreal, rain.

NATIONAL LEAGUE.

	Won.	Lost.	P.C.
New York	47	30	.610
Chicago	45	31	.592
Pittsburgh	43	32	.573
Cincinnati	41	34	.547
Philadelphia	39	37	.513
St. Louis	37	39	.487
Brooklyn	32	43	.427
Boston	31	44	.413

Games Today.

Brooklyn at Boston.
Philadelphia at Chicago.
Pittsburgh at Cincinnati.
New York at St. Louis.

Yesterday's Results.

At Boston—Philadelphia and Boston, rain.
At New York—Brooklyn 2, New York 0.
At Chicago—Chicago 5, Cincinnati 4.

NEW ENGLAND LEAGUE.

	Won.	Lost.	P.C.
Worcester	47	27	.635
Lawrence	42	32	.568
Lowell	41	33	.554
Portland	41	33	.554
Lynn	39	34	.534
Haverhill	37	37	.500
Manchester	34	40	.459
Fitchburg	32	42	.432
Brockton	31	43	.419

Games Today.

Lynn at Haverhill.
Lawrence at Lowell.
Fitchburg at Worcester.
Portland at Manchester.

Yesterday's Results.

At Fitchburg—Lynn 4, Fitchburg 0 (first game called, rain).

COLONIAL LEAGUE.

	Won.	Lost.	P.C.
New Bedford	44	27	.620
Fall River	42	28	.600
Taunton	41	31	.569
Providence	37	34	.521
Pawtucket	34	37	.479
Brockton	33	38	.465
Worcester	31	41	.431
Lowell	27	45	.375

Games Today.

Worcester at New Bedford.
Lowell at Taunton.
Brockton at Providence.

EASTERN ASSOCIATION.

Games Today.

Springfield at Albany.
New Haven at Bridgeport.
Hartford at Waterbury.

Yesterday's Results.

At New London—New London 8, Springfield 6; second game called, 7 innings, rain.
At Albany—Albany 4, Pittsfield 3 (10 innings).
At Hartford—Waterbury 7, Hartford 3.
At New Haven—Bridgeport 4, New Haven 3.

Mace of Yale to Train Tennis Team

NEW HAVEN, Ct., July 3.—Walter Mace, the baseball and football trainer at Yale, received notice of his appointment as trainer of the American tennis players who will compete in the Davis Cup matches.

Mace has had great experience in keeping athletes in form. There is little question but that all the Americans will go through their hard battling in excellent shape with Mace in charge of them. He has been John Mack's assistant in training the football players for ten years, and has had charge of the baseball team for six seasons.

Lord Back in Game.

LIVERMORE FALLS, Me., July 3.—Harry Lord, the former third baseman of the Chicago White Sox and of the Boston Red Sox, will play third base for Livermore Falls on Saturday. Livermore Falls will play a double-header with Sanford, one of the fastest teams in the State.

AMERICAN ASSOCIATION.

At Milwaukee—Minneapolis 5, Milwaukee 0.
At Louisville—Louisville 7, Columbus 0.
At Cleveland—Indianapolis 6, Cleveland 2; second game, three games scheduled.

Mace Made Trainer of Tennis Cup Men

NEW HAVEN, July 3.—Walter Mace, who has been trainer of Yale football and baseball teams for eight years, has been engaged to look after the physical condition of the members of the American tennis team in the Davis Cup matches. Mace will leave here on Monday and will return when the Yale football squad reports September 5.

One More for Alberts.

NEW YORK, July 3.—Johnny Kid Alberts outpointed Terry Mitchell in ten rounds at the Twyford A. C. Alberts was the aggressor throughout the mill and dazed Mitchell several times. "K. O." Sweeney stopped Jack McHenry in the second round.

MANY BIG TRACK MEETS LISTED FOR HOLIDAY

By FRED HOEY.

An attractive list of holiday sporting events is carded for tomorrow. The track field furnishes the usual number of meets, while the swimming and rowing profits a classy competition in these sports.

City track and field sports are scheduled throughout New England. Locally most interest centres in the City of Boston games on the Common at 10 o'clock a. m. and the big 12-mile race at the Division 22 A. O. H. games at longest street in the attendance.

The city of Somerville officials have arranged a open meet. The big meet outside this state is listed at Providence and many of the local athletes will compete there. Colonel George B. Billings, who is in charge of the city of Boston games on the Common, reports a very attractive entry list of events.

In addition to the 12-mile race at the Hibernian games to be afternoon the committee has arranged Gaelic sports, including that strenuous pastime called hurling. The Young Irishmen of Cambridge and the Desmonds of Boston, both undefeated for the past two seasons, will meet in a game of hurling tonight. Kerry and Cork teams will come together in a Gaelic football match for the championship of New England.

Jim Fox, chairman of the committee, has arranged a big list of events for the New England A. A. U. rowing regatta at the Charles River Basin tomorrow afternoon. Canoe races will be a feature of the program.

Swimming will also be a feature of the holiday sport program. The Brookline Gymnasium A. A. will hold a competition in the tank, and many promising swimmers and divers will probably be uncovered. The South Boston Swimming Club has scheduled the usual Fourth of July open meet.

FREE BASEBALL TICKETS.
HERE ARE THE FINAL NUMBERS:

B101995	B240282	B98385	A486625	A849127	A903748
B97681	B18571	B44511	A502177	A855795	A890145
B322224	B33729	B226815	A573488	A853096	A849078
B140998	B141274	B123496	A402377	A847120	A776348
B262373	B262376	B254196	A557698	A111484	A572356
A236918	A440371	A888414	A486045	B247808	B247711
A403842	A805764	A721887	B99521	B19182	B14496
A890188	A705323	A863098	B18501	B32420	B228346
A852034	A804475	A237823	B218196	B140395	B263495
A109140	A764604	A801624	B165586	B263321	B263574
A764724	A903849	A841128	A573903	A865585	A363420
A442229	B214495	B246054	A236487	A101288	A862513
B97481	B14923	B105275	A841677	A566554	A364203
B45722	B33685	B220995	A834113	A896134	A897145
B229812	B141295	B44493	A853101	A804415	A244227
B182496	B163010	B220384	A839851	A804612	A863982
A859043	A402873	A776087	A750161		

For relief in Hay Fever, Old Rum is strongly endorsed by those who have used it.
Felton's Crystal Spring Old Rum

C C A 10¢ CIGAR UNION MADE
There never was better quality in a 10-cent cigar and our regular smokers insist it to be the equal of higher priced ones

SOFT COLLAR SILK STRIPE
ATHLETIC CLUB
NO FASTENERS REQUIRED.
Triangle Collars 2 for 25¢
Van Zandt Jacobs & Co. Troy, N.Y.

Here Is Purity
Alley's ALE
"Tell by the Taste"

Tomorrow's Biggest Feature
Motor Cycle RACES Saugus Drome
HOUR-RACE CHAMPIONSHIP
MILE-A-MINUTE SMITH 30 STARS 7-RACES-7

BEER, ALE and PORTER
3 Qts. 25c 9c Doz.
CALIFORNIA WINES
5 Bottles $1.00
THE BEST
WHISKEY, RUM, GIN and BRANDY for 49c Qt.
Mail Orders Promptly Filled
CHARLES E. RICHARDSON & CO.
Established 1861
107 Beach St., Boston (Opp. U. S. Hotel)

"I call this Solid Comfort!"
WAITT & BOND
BLACKSTONE
10 CENT CIGAR
MILD HAVANA FILLER

RED SOX ON RIGHT ROAD TO ANOTHER PENNANT; THREE GAMES BEHIND THE LEADERS

BOSTON AMERICAN SPORTING NEWS

BRAVES AND DODGERS IN FIRST OF SERIES FOR CELLAR CHAMPIONSHIP

SILK HAT HARRY'S DIVORCE SUIT

By TAD

Copyright, 1914, International News Service

INDOOR SPORTS

YOU ARE CHARGED WITH DANCING IN FRONT OF THE COURT WITH SILK HAT HARRY - A BAR FLY
I KNOW THAT ALL THE CHICKENS DANCE IT AND THAT YOU CALL IT THE POULTRY OF MOTION - BUT IT IS NOT A PROPER DANCE FOR SUCH -
WHY JUDGE IT'S SIMPLY LOVELY - I CAN TEACH YOU TO TWIRL IT IN 5 MINUTES
ON THE LEVEL
COURTS ADJOURNED
IN WHOM ARE YOU SPEAKING TO WHOM?

AND SAY TALK ABOUT DANCING WE DANCED THE MAXIXE THE TANGO THE HESITATION AND THEN THAT LITTLE FRENCH FELLOW CAME IN - AND I DANCED WITH HIM
AHEM - MISS SMITH I WISH THAT YOU WOULD TAKE THIS DICTATION
SHE'S WORRIED SICK AIN'T SHE
YE-AH SHES IN AN AWFUL RUSH
I'D LIKE TO SEE THE STENOGRAPHER A MOMENT - I SAY !! I'D LIKE TO
HEY EMMA THE BOSS WANTS YOU IN HIS OFFICE RIGHT AWAY
INDOOR SPORTS
GETTING THE STENOGRAPHER IN A RUSH

RED SOX ON THE ROAD TO ANOTHER PENNANT

By NICK FLATLEY.

They're off—the Red Sox. Everybody up for the Carrigans.

Another pennant, with its attendant world's series, looms ahead for Boston. The team has hit its stride.

Twice yesterday they sent the league-leading Athletics down to defeat. Today they rest just three games from the fore. Their position is perfect for a quick jump to the front.

The players have the winning habit. Speaker is hitting again. When the $15,000 star is right, the rest of the team follows suit. Even the great bludgeon has again started to break up games—just like it did back in 1912.

Joe Wood is in form. Sunny Joe bore the major part of the burden of the great Red Sox to championship two years back. He is ready and eager to repeat. The other pitchers are going great guns. Even the rookies have the habit.

PITCHING STARS IN SHAPE.

Yesterday young Coumbe, the greenest kind of a youngster, held the slugging Mackmen to three little safeties. Leonard, Bedient, Hedgett and Collins are all fit as trivets.

Foster, the sensation of the season, will be ready to perform when the team gets back home next week. The best pitching staff in baseball is on edge for big doings.

The spirit has the rest of the team in its grip. It took a world four-run rally to pull the first game yesterday out of the fire.

A few weeks ago, and the Red Sox, meek as lambs, would have faded away in that ninth inning. Four big runs on clean, ringing wallops, changed the complexion of affairs in Philadelphia, however.

It took the heart out of the Macks. The second game was a Red Sox rout, pure and simple.

Two years ago, in July, the Boston team, then under the guidance of Jake Stahl, came to Philadelphia for a series. The outfit had been going well.

They were close to the front. They had gone around the circuit and cleaned up in good shape. But they were not considered dangerous on account of a slump. It looked like a flash in the pan.

When the Quaker series was over, however, the baseball world sat up and took notice. The Red Sox swept through the Mack defences like fire through a wooden box factory. They came home for long stays.

That stand over, they were out at the head of the parade, and the trailers never did have a chance.

The stage setting today is exactly the same. The Carrigans have decapitated the Macks at Shibe Park. They are all but at the front of the race.

In a few days they will be home to entertain all the western teams. They have the same great spirit that carried them through before.

TEAM GREATLY IMPROVED.

The pitching are far better. The infield, made up of youngsters, is faster even than the quartet of 1912. The outfield is the same as far as players go—but better regarding results.

Hooper, Speaker and Lewis are far and away the greatest bunch of outfielders in any one team in baseball. And the three of them have been coming through with beautiful persistency.

Lewis has been out for a few days, on account of a battered hand. He will be back, though, when the squad performs again at Fenway Park. Meantime, young Hoblitzel is proving wonders filling in.

Carrigan and Cady, who did the catching the time the Boston team was winning a world's championship, are still on the job. Lewiston Hill is now managing, vice Jake Stahl, and a mighty good leader he is proving. Young Thomas, a rookie in the days of the former title, is now one of the best backstops in baseball.

The team has the players. What's more, the spirit. Last, but by no means least, the strategic position for a dash to the pennant.

Several other teams are going—go crazy fans, while the Carrigan-led bunch are battling to take the big prize from the Giants, the Cubs or whatever team chances to come through on top in the old circuit.

On the long swing around the circuit just completed by the Red Sox tribe, twenty-eight games were played. The Sox won 15.

Here are the figures:

	Won.	Lost.
Cleveland	4	0
Detroit	2	1
St. Louis	3	1
Chicago	1	2
New York	1	2
Athletics	4	1
Totals	18	10

They struck but one bad spot, in Chicago, and after a troublous session there, came back and wrecked confidence in New York and Philadelphia, though both teams had all comers proved the hardest kind of nuts to crack.

HOW THE RACE STANDS.

Today they are playing the senators a double-header at the Capitol. These same Senators have a slight edge on the Carrigans in the standing, going into the double fray. Very slight—a matter of .001 of one per cent., as the records are figured.

A double win, and Red Sox take third place. The Senators' batting average, including today's games, is .337, that of the Red Sox .336.

And the Athletics, playing those troublesome Yankees, are but three games out there in front, with the Tigers, one full contest nearer, mingling with the Clevelands.

Tied with the Red Sox in fourth place are the surprising Browns. Three games further down the list are perched the White Sox, with their great pitching staff, ready to step ahead as soon as any of the pacemakers falter.

All in all, the American League race is quite the greatest little contest at the present moment that—famed for long hard races—it ever has been.

This morning the leading six teams stood thusly:

	Won.	Lost.	P. C.
Athletics	39	28	.582
Detroit	40	31	.563
Washington	38	31	.551
Boston	37	32	.536
St. Louis	37	32	.536
Chicago	34	33	.507

The Eastern teams are about to come home from a campaign in the West, and entertain the heroes from the valley of the Mississippi and adjacent parts.

SOX READY TO COME HOME.

After five games in three days at the centre of the grape juice industry, the Red Sox open up at Fenway Park, Tuesday, July 7th, and pastime on the home sward until July 24th when they set out on another invasion of parts afar.

All the leaders, meantime, will be having a glorious internecine struggle. When this present Eastern home stand is ended, it should be quite possible to figure with two or more of the three teams, of the half dozen now making the going, will come down to the wire for the grand finale.

With all the leaders swapping punches, as it were, the far is sure to fly. The Red Sox have the opportunity of a lifetime. By the game they have showed in the last two weeks they are ready to snap it up.

More power to them.

Along about October, it would help some to hear the boy with the megaphone shouting: "Batteries today for Boston, Wood and Carrigan; for New York, Mathewson and Meyers."

CELLAR CHAMPS OPEN WARFARE AT SOUTH END

By A. H. G. MITCHELL.

Baseball warfare in the cellar is on today. The Brooklyns are here for a series, and the Braves will tackle them in a series that will temporarily decide whether the Braves are to remain down cellar or whether the Brooklyns will descend to the depths.

Of the two teams the Braves have made very much the better showing for the past month. Brooklyn has lost steadily, and one day dropped to last place in the race, but recovered next day. Only a few points separate the two teams.

The new manager-catcher and Whitted—that Stallings secured from the St. Louis Cardinals in exchange for Hub Perdue, will be here and in Boston uniforms by the time the game begins, and it is possible that the Boston manager may put one of them right to work.

The storm, which caused a postponement of yesterday's game with the Phillies, is expected to be far away from here by the time the holiday games are played tomorrow. There will be a morning battle at 10:30 and one in the afternoon at 3 o'clock. A double-header is billed for Monday with the Dodgers.

Dunn Will Stand by His Baltimore Team

NEW YORK, July 3—President Barrow of the International League and the board of directors of that organization held a meeting in New York, but none of the magnates would discuss the purpose of the meeting. It is thought, however, that the gathering was called to act upon the proposed transfer of the Baltimore club to Richmond of the Virginia League. Jack Dunn, owner of the Baltimore club, denied that he would leave Baltimore.

Four for One Given in Baseball Trade

ST. JOSEPH, MO., July 2.—Owner Bourke of the Omaha Western League baseball club, has concluded a deal with the Cleveland American League club whereby Catcher Sheetak of the Omaha club goes to Cleveland.

Bourke will get four players from Cleveland, Pitcher Styles, Catcher Kruger, Shortstop Dunlop and another not yet named.

If You Are Stopping at

Scituate
Cohasset
North Weymouth
Hough's Neck
Hull
Allerton
Nantasket
Bayside
Winthrop
Revere
Nahant
Swampscott
Beach Bluff
Marblehead
Beverly
Manchester
Magnolia
Gloucester
Cape Ann

You'll want to read the Summer Resort News

In Next Sunday's Boston American

Runs Scored by League Teams for the Week

NATIONAL LEAGUE.

June 26 to July 2, inclusive.

Team.	Friday.	Saturday.	Sunday.	Monday.	Tuesday.	Wednesday.	Thursday.
Boston							
Brooklyn							
Chicago							
New York							
Philadelphia							
Pittsburg							
St. Louis							

AMERICAN LEAGUE.

June 26 to July 2, inclusive.

Team.	Friday.	Saturday.	Sunday.	Monday.	Tuesday.	Wednesday.	Thursday.
Boston							
Chicago							
Detroit							
New York							
Philadelphia							
St. Louis							
Washington							

NEW ENGLAND LEAGUE.

June 26 to July 2, inclusive.

Team.	Friday.	Saturday.	Sunday.	Monday.	Tuesday.	Wednesday.	Thursday.
Lynn							
Fitchburg							
Haverhill							
Lawrence							
Lewiston							
Portland							
Worcester							

FEDERAL LEAGUE.

June 26 to July 2, inclusive.

Team.	Friday.	Saturday.	Sunday.	Monday.	Tuesday.	Wednesday.	Thursday.
Baltimore							
Brooklyn							
Buffalo							
Chicago							
Indianapolis							
St. Louis							
Pittsburg							

* Rain, postponed or no games.

Vincent Beats White.

PHILADELPHIA, July 2.—Lee Vincent defeated Frank White at the Broadway A. C. White was outclassed from the handshake, but managed to stick to the finish.

Distinctively Individual

FATIMA

TURKISH BLEND CIGARETTES

You'll like the choice tobaccos in this distinctive blend

Liggett & Myers Tobacco Co.

Fatima Coupons can be exchanged for distinctive Gifts

Last year over 1,500,000,000 Fatimas were smoked. The wonderful Fatima blend is the secret of this overwhelming preference.

RACE FOR MOTOR PACED TITLE AT BEACH TONIGHT

RACING PROGRAM.

Motor-paced race, (twenty-five miles), George Wiley, Syracuse; Leon Didier, France.

Two-mile amateur handicap. Australian pursuit race for professionals. Five-mile open for amateurs, one-mile invitation for amateurs, one-mile professional and three novice races.

Two nights of holiday racing have been arranged for the bike fans at the Revere Cycle Track.

Tonight the special match race for the motor-paced championship between George Wiley, the American champion, and Leon Didier, the French title holder, will be ridden. The regular list of amateur and professional events will be run in connection with this race.

Tomorrow night Wiley, Didier, Carman and Lawrence will clash in a four-cornered one-hour motor-paced race. Besides this a special card of holiday events will be run off, including an Australian pursuit race, between Mike and the Barber and Silvio Peect.

The race between Didier and Wiley tonight will settle beyond all doubt the motor-paced supremacy, as there has been a long standing dispute over the relative merits of these two riders ever since their first race.

Wiley claims to be in perfect shape. He has had a long rest, and has ridden very few races since his recovery. But in the races in which he has appeared the little Syracuse boy has displayed all his old-time form and expects to give Didier the race of his life.

Didier is riding as fast as he ever did. In fact he is showing more speed than ever. He is supremely confident that his great speed will prove too much for Wiley.

The matching of Mike the Barber and Peect for the holiday night is sure to prove a ten strike, and one that will make a big hit with the fans as both men have large followings at the races. The two have been bitter rivals for many months, both on and off the track, and while they have met in several races, this is the first chance they have had to fight it out alone.

BASE BALL CARD TO-DAY

AMERICAN LEAGUE.

Teams.	Position.	Per Cent. If They Won Today.	Per Cent. If They Lose.	Average Today.	Games Remaining.	Home Series.	Pitchers.
Boston	4	.549	.521	.536	6	2	R. Johnson and Wood
*At Washington	3	.551	.522	.537	6	3	W. Johnson and Engel
New York	5	.575	.559	.566	6	3	Fisher or Warhop
At Philadelphia	1	.588	.574	.582	6	3	Bender or Bush
St. Louis	4	.543	.529	.536	2	3	Taylor or Mitchell
At Chicago	6	.515	.500	.507	6	3	Faber or Scott
Cleveland	8	.563	.552	.558	3	3	Steen or Mitchell
At Detroit	2	.569	.556	.563	6	3	Main or Covaleski

NATIONAL LEAGUE.

Brooklyn	5	.468	.451	.459	8	Ragan or Allen
At Boston	7	.422	.404	.413	2	Tyler or James
Philadelphia	6	.500	.484	.492	5	Marshall or Jacobs
At New York	1	.615	.597	.607	4	Mathewson or Demaree
Chicago	3	.551	.534	.544	5	Zabel or Vaughan
At Pittsburgh	8	.492	.476	.484	5	McQuillan or Adams
Cincinnati	4	.500	.485	.492	8	Koestner or Yingling
At St. Louis	2	.514	.499	.507	3	Griner or Perritt

*Teams play double-headers. If they break even Boston .535, Washington .536.

New England Tennis Star Loses to Vet

NEW YORK, July 3.—"Fred" G. Anderson, a veteran of the tennis courts, furnished the surprise in the Long Island championship by eliminating Charles L. Johnson, Jr., in straight sets on the King's County Tennis Club courts.

Johnston, who held the New England intercollegiate title last year, played the best tenis he is capable of, but the veteran's remarkable playing, play along the side lines, was too much for him.

7-20-4

PRO-RATA-VANCE

10c CIGAR.

Thirty-nine years continuous increasing sales tells its own story. Factory: Manchester, N. H.

Two Hard Holiday Battles at Derry for the Shoemakers

The Queen Quality baseball team has two hard games on its schedule for tomorrow, meeting the strong Derry A. A. nine at Derry, N. H., in morning and afternoon games.

Manager Goldsell of the Jamaica Plain team will head a large delegation to the Granite State, as many of the royal rooters will accompany the team on the trip.

In the morning game Kling or Hearne will do mound duty for Queen Quality, with "Buck" Sweetland catching. In the afternoon Johnny Murray will pitch for the Jamaica Plain team. Heyer, Fraser, Corcoran, Maloney, Arnold, McGehee, Bastable, King, Harris, Murray, Sweetland, Mr. and Mrs. Goldsell, Mr. and Mrs. Frank Price, Jr. and Mrs. W. McCarthy, George Devore, Charlie McGaffee and William McGaffee will take the trip.

STERLING ALE IN BOTTLES BEARING THE LABEL

BERRY'S HYGIENIC BOTTLING

MEANS A PERFECT BOTTLING OF STERLING ALE

C. BERRY & CO., 84-88 LEVERETT ST., Boston

STERLING ALE

Sterling is the only draught ale sold under the brewer's trademark.

NOW what does that mean for you? It means just what the trademark means on all advertised goods—that the maker stakes his business success that he can and will make good. Full value, maintained quality, continuing satisfaction to the consumer—that's to *you*.

It is our ale—not our advertising—that we ask you to judge at the blue and white tap.

RUETER AND COMPANY Ale and Porter Brewers BOSTON

Krazy Kat

Copyright, 1914, by International News Service

Taka 'Nother Look!

Boom! Boom! They're storming the gates—tomorrow.

THE DINGBAT FAMILY

Copyright, 1914, by International News Service

What Became of the Fleas!

ONCE MORE, CAT, WE'RE GONNA TRY TO GET RID OF YOUR FLEAS. THIS TIME, WE'LL APPLY THE POWDER EXTERNALLY INSTEAD OF INTERNALLY LIKE YESTERDAY WHICH WAS OUR MISTAKE.
FLEA POWDER
I GUESS TO-DAY THE OPERATION IS A SUCCESS
PRRR PUR-R-R PRRR PUR-RR
DA-A-AH-GUWWIT I GOTTA GO GET ANOTHER 'CAN' OF THAT STUFF.
WHAT FOR? PUSSY HAS'NT A SINGLE FLEA ON HIM.
WA-AL WHO SAID HE DID?

JERRY ON THE JOB

Copyright, 1914, by International News Service

In Times of Doubt Beat It, Thinks Jerry

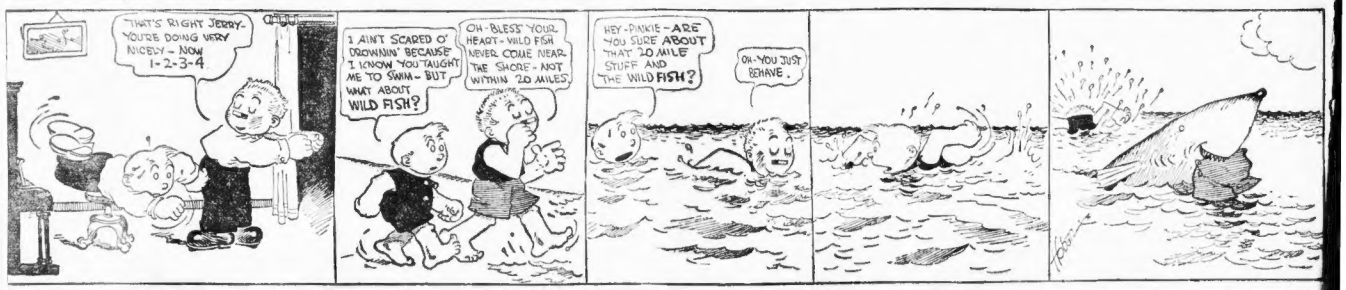
THAT'S RIGHT JERRY- YOU'RE DOING VERY NICELY - NOW 1-2-3-4
I AIN'T SCARED O' DROWNIN' BECAUSE I KNOW YOU TAUGHT ME TO SWIM - BUT WHAT ABOUT WILD FISH?
OH BLESS YOUR HEART - WILD FISH NEVER COME NEAR THE SHORE - NOT WITHIN 20 MILES.
HEY-PINKIE - ARE YOU SURE ABOUT THAT 20 MILE STUFF AND THE WILD FISH?
OH-YOU JUST BEHAVE.

ABIE THE AGENT

Copyright, 1914, by International News Service

Patriotism or Lunch, That's a Difference

HEEP! HEEP! MARCH STRAIGHT BOYS! WHAT'S NICER THAN A OUTING FROM MINE LODGE IN THE COUNTRY FOR A FOURTH OF JULY PICNIC WHAT'S SANEFUL? AS AGENT OF THE 1914 COMPLEX I'M MADE MASTER FROM ARRANGEMENTS THAT DISTURBER, SPARKBAUM OF THE 'COLLAPSIBLE' CO IS IN THE BUNCH. OY, HOW I DON'T LIKE SPARKBAUM!
LADIES AND GENTLEMEN, CITIZENERS — I REALLY DON'T KNOW WHAT TO TALK ABOUT!
TALK ABOUT A MINUTE AND SIT DOWN!
IN 1776 TOM JEFFERSON SAID 'ALL MENS ARE CREATED EVEN' BUT I'M BETTER THAN THIS LOW LIFE, SPARKBAUM! I BELIEVE STRONG IN A SANEFUL FOURTH FROM JULY, BUT IF I HAD NOW A BARREL DYNAMITE —
LIKE I WAS SAYING, TOM JEFFERSON THOUGHT HE WOULD WRITE TO THE BRITISH PEOPLE A LETTER, SO IN 1776 AT 12 O'CLOCK SHARP —
IT'S JUST EXACTLY 12 O'CLOCK, 1914! AND I THINK I'LL DIVE INTO THE LUNCH!
WHERE DOES GEORGE WASHINGTON COMPARE WITH A TENT FULL OF LUNCH? TO SOME PEOPLE'S PATRIOTISM MEANS ONLY A DAY OFF FROM THE FECTORY!
HOORAY
HOORAY
HERRIMAN

POLLY AND HER PALS

Copyright, 1914, by International News Service

Aunt Maggie Forgot to Pull Her Punch

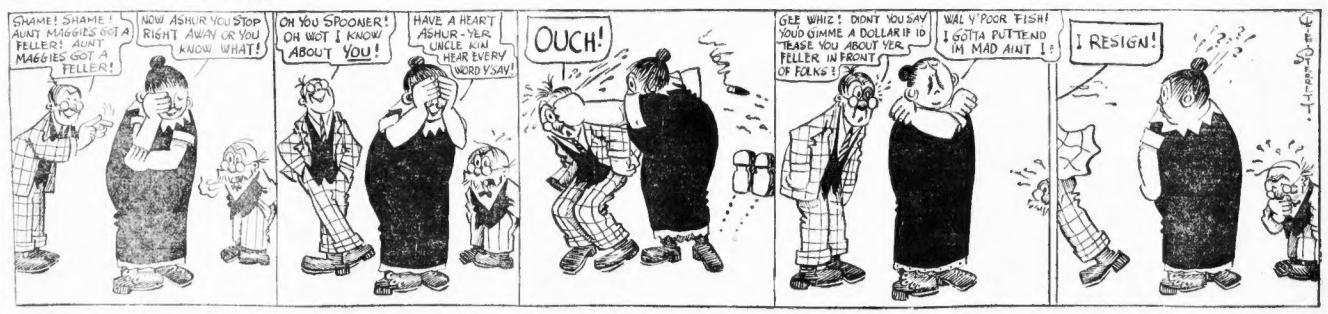
SHAME! SHAME! AUNT MAGGIES GOT A FELLER! AUNT MAGGIES GOT A FELLER!
NOW ASHUR YOU STOP RIGHT AWAY OR YOU KNOW WHAT!
OH YOU SPOONER! OH WOT I KNOW ABOUT YOU!
HAVE A HEART ASHUR - YER UNCLE KIN HEAR EVERY WORD YSAY!
OUCH!
GEE WHIZ! DIDN'T YOU SAY YOUD GIMME A DOLLAR IF ID TEASE YOU ABOUT YER FELLER IN FRONT OF FOLKS?
WAL Y'POOR FISH! I GOTTA PUT'TEND IM MAD AINT I?
I RESIGN!

US BOYS

Registered United States Patent Office

Shrimp Just Ain't Got Nuthin' Now

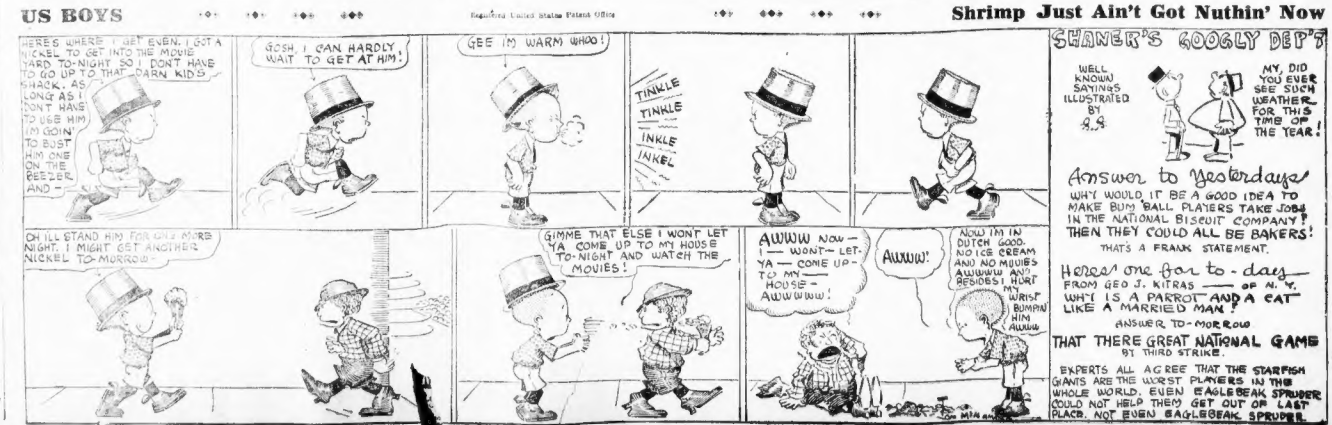
HERE'S WHERE I GET EVEN. I GOT A NICKEL TO GET INTO THE MOVIE YARD TO-NIGHT, SO I DON'T HAVE TO GO UP TO THAT DARN KID'S SHACK AS LONG AS I DON'T HAVE TO USE HIM I'M GOIN' TO BUST HIM ONE ON THE BEEZER, AND —
GOSH, I CAN HARDLY WAIT TO GET AT HIM!
GEE I'M WARM WHOO!
TINKLE TINKLE TINKLE TINKLE
OH I'LL STAND HIM FOR ONE MORE NIGHT. I MIGHT GET ANOTHER NICKEL TO-MORROW.
GIMME THAT ELSE I WON'T LET YA COME UP TO MY HOUSE TO-NIGHT AND WATCH THE MOVIES!
AWWW NOW — I — WON'T — LET YA — COME UP TO MY — HOUSE — AWWWWW!
AWWW!
NOW I'M IN DUTCH GOOD. NO ICE CREAM AND NO MOVIES AWWWW AND BESIDES I HURT MY WRIST BUMPIN' HIM AWWW

SHANER'S GOOGLY DEP'T

WELL KNOWN SAYINGS ILLUSTRATED BY S.S.

Answer to Yesterdays

WHY WOULD IT BE A GOOD IDEA TO MAKE BUM BALL PLAYERS TAKE JOBS IN THE NATIONAL BISCUIT COMPANY? THEN THEY COULD ALL BE BAKERS!

THAT'S A FRANK STATEMENT.

Heres one for to-days

FROM GEO. J. KITRAS — OF N. Y. WHY IS A PARROT AND A CAT LIKE A MARRIED MAN

ANSWER TO-MORROW

THAT THERE GREAT NATIONAL GAME

BY THIRD STRIKE.

EXPERTS ALL AGREE THAT THE STARFISH GANG ARE THE WORST PLAYERS IN THE WHOLE WORLD. EVEN EAGLEBEAK SPRUDER COULD NOT HELP THEM GET OUT OF LAST PLACE, NOT EVEN EAGLEBEAK SPRUDER.

Any Man Will Fall in Love with a Woman Who Treats Him as if He Were Abused

THE AMERICAN'S MAGAZINE PAGE

The Girl of the Hour

BY NELL BRINKLEY

he beginning of uly marks the nd of girl-time or the girl f the hour—he June Bride. "Positively her st appearance n any stage." er big time—er star time—he house a blaze f lights—verybody in the world there, holding their breaths—the chubby conductor, fierce-eyed, triumphant, anxious over the success of his set production—the velvet curtains just parting a crimson lip for the pearl of the little, scared white bride to shine through—her fat little chorus humming and whispering and practising their steps, fluffy in ballet-skirt mist, bound in Spanish sashes, painted and curled and ecstatic! It's a long, scared wait until the last note of the Wedding March dies on the glittering tip of the conductor's baton—and her cue comes whispered from behind the wings: "'The end of June-Time'—go on!"

—NELL BRINKLEY.

Motion Picture Storiette of Tremendous Power

The Reign of Terror

Every Episode Can Be Seen in Moving Pictures by the Eclectic Film Company

Copyright, 1914, by International News Service. Motion picture rights owned by the Eclectic Film Co.

By Gerald Gautier

CHAPTER TWO

Marie Antoinette in Prison

A MOMENT later the tall man in the cloak got up and left the room, followed in a few minutes by a sledder, frightened girl. A moment's whispered conversation outside, and the bundle changed hands. Then the Chevalier was on his way and again Geneviève was alone in the city. As she walked slowly along the street, she was arrested by a notice that was posted up all over the bill boards, wherever one happened to appear:

REPUBLIC OF FRANCE!
LIBERTY OR DEATH!

All patriots are warned that the Chevalier de Maison Rouge is about to return to France to rescue the Austrian, Marie Antoinette. The description of the conspirator is as follows: Blue eyes, auburn hair, average size mouth, aquiline nose, oval face, prominent chin.

For the Committee of Public Safety,
FOUQUIERE TINVILLE.

Geneviève stood in open-mouthed astonishment before the notice, not noticing the crowd that gathered about her. Then as she turned they closed in, and as she ran they were after her like a pack of hounds. Who knew, she might be an accomplice of the Chevalier de Maison Rouge, she certainly was not an ordinary peasant girl.

But Geneviève was not to be taken to prison, for a moment later Maurice Lindey with a small company of soldiers had intervened, and the mob dwindled away, leaving the girl free.

Will you not let me see your face?" said the young man kindly, as the girl held up her cloak, and then as she tremblingly looked up at him, he started back.

"A kiss," he breathed, thinking her a peasant girl, but Geneviève was not offended. Instead she kissed her pink finger softly, and the young man crushed the hand against his lips.

"I love you!" he said impetuously, but the girl held up her hand.

"I am Geneviève Dixmer," she said, a little tremulously, and was off toward home before the man could answer her. Love could mean nothing for them.

"And she wasn't a peasant girl," he said tenderly to himself, then fiercely, "I MUST see her again."

Marie Antoinette and her daughter, under constant surveillance in the prison, were placed under special guards as soon as it was known that the Chevalier had returned. But already the Royalists had communicated with her. A note was sent in a roll, advising her to take exercise in the prison yard, and to look for a knotted handkerchief in her laundry. And in the meantime the Chevalier, under the assumed name of Morand, together with Dixmer had taken a house in the vicinity of the prison. Their idea was to borrow a hole into the prison so that the Queen might escape at a given signal. But the whereabout of the means of escape had yet to be decided upon.

Heloise Tison, daughter of the prison canteen keeper, carried the Queen's laundry each week. Through this girl, who was a devoted Royalist, they would communicate with Her Majesty. But, alas! Heloise, carrying a knotted handkerchief in the laundry one week, which was to notify the Queen that a message would soon arrive, was placed under suspicion by the guard, who examined the laundry for suspicious articles. The canteen keeper was threatened with arrest, and as the canteen itself was the place through which the Royalists intended to force an entrance, it would never do to have a stranger put in the old man's place now. Heloise would have to be more careful, and some other means of communication with the Queen would have to be devised. And in the meantime the work of burrowing into the prison went slowly forward.

(Monday Unexpected Help.)

Where to See Our Serials in Motion Pictures

JULY 4—Star Theatre, Plymouth, N. H.
JULY 6—Lyric Theatre, Lebanon, N. H.
JULY 7—Lyric Theatre, Lebanon, N. H.
JULY 20—Silver Theatre, Waterville, Me.
JULY 21—Silver Theatre, Waterville, Me.

Advice to the Lovelorn

By BEATRICE FAIRFAX

THE INDICATIONS FAVOR IT

DEAR MISS FAIRFAX:

I have been keeping company with a very nice young lady of eighteen for several months. The other day our conversation turned to friendship and she told me that I was her best friend. She has also been writing to me weekly, all of which I have answered.

Now, would you infer by that that she cared for me?

PERPLEXED.

SHE likes you; of that there is no doubt. Persevere in your attentions, and I am quite sure love will follow.

DON'T TRY

DEAR MISS FAIRFAX:

I am sixteen, and meet a boy every day, whom I have learned to care for. Now this boy speaks to me, but I don't think I should speak without knowing him, as it is not proper. How may I become acquainted? TROUBLED.

YOU are a nice, sensible girl to refuse to speak to a boy you don't know. Continue to be sensible by making no effort to meet him. All that will come to you in good time.

GIVE HER UP

DEAR MISS FAIRFAX:

On my arrival in his country four months ago I first met my seventeen-year-old girl cousin. It was a case of love (true love on my part) at first sight. She led me to believe she returned my love, but lately, both by words and actions, she has shown me her mind has either changed, or never was made up. I am very unhappy over it.

R. L.

A GIRL of seventeen is too young to know her own mind, and it is unfair to her to ask it.

This is one reason why you should give her up. A second, and better, one is that she is your first cousin. First cousins should never marry.

NEVER, MY DEAR

DEAR MISS FAIRFAX:

I am a girl of fifteen and am deeply in love with my piano teacher, who has been teaching me for the last four years. He does not know that I love him, on account of my love for him I have neglected my music, which has brought about a little quarrel between the two of us. We are on friendly terms again as usual. Please aid me to gain his love. K. Y. Z.

I HOPE never to be guilty of helping any girl of fifteen to seek a man's love. Your music is more important, and if you find that your love for your teacher interferes with your progress, change teachers and let your new instructor be a woman.

One of the Most Sensational Stories Ever Written

The Yellow Ticket

Russia's Persecution of the Jews Fully Exposed

Adapted from the play presented by A. H. Woods at the Liberty Theatre, New York City, and written by Michael Morton.

(Novelized)

By A. A. WATERBURY.

Copyright, 1914, International News Service.

"What induced you to go to Baron Andrey's house last night?"

The girl gathered her scattered forces now and tried to compel an audible voice from the narrowing of her parched throat.

"He told me if I was molested to come to him and he would protect me. I was to look upon him as a friend. This man"—and her heavy eyes traversed to Pavlac with neither malice nor fear, only dead recognition—"this man had me driven from the hotel yesterday—long later he tried to force an entrance into my room. I went to Baron Andrey's to seek sanctuary —sanctuary, as I thought, in the house of a friend. I found myself in the house of a—brute. He told me that I could not escape the consequences of the Yellow Ticket. He said that I must accept the 'inevitable.' That meant him. When he tried to force me into his room I killed him."

Her strength was spent and Anna Mirrel finished her confession of murder simply and with no attempt to justify her deed. She did not tell Zolotoff that a Jewish girl must die rather than anything to save her honor. Indeed she was so numb that she scarcely remembered what it was all about. Even the tell-tale heart seemed not to beat in her frozen breast. She expected no mercy and she asked for none.

"What time was it when this happened?" asked her judge and jury.

She only stood with inanimate, hanging head.

"Didn't you hear me? What time was it?"

"I don't know."

"You must know."

"How can I tell?" murmured the girl dully—and indeed she seemed past telling anything.

THE NIGHT AFTER

"Well, we will assume that it was about midnight. What did you do after you left the Baron's house? Who did you meet? Come, come, we want to know everything."

"I'm trying to tell you everything."

Anna clutched at her throat. It burned as dryly as if acid had seared its walls. She was conscious that her eyes burned, too, and that her head ached dully. Why did they not tell her she must die and let her rest in peace?

"I went home and waited for the morning. I thought, of course some one would surely come and take me. I waited and waited. Everything went on just as if nothing had happened. No one came for me. At last I could bear it no longer. I wished what I hoped they would take me. I wanted it to be over. No one molested me. I walked and walked and walked for hours. Then people began looking at me and smiling—that frightened me."

The girl's voice died away weakly and instinctively she made as if to go on.

"Go on. Stand up!" commanded Zolotoff.

"Then one of your men brought me here. And that is all."

"We want a list of all your Jewish friends."

But Anna's mind could not focus to give in her own defence, but at the note of danger in those who stood in being Jews—and her friends the gloom of reason came into the sunken wells of her eyes.

To Be Continued Tomorrow

Skin Peeling Nature's Aid to New Complexion

Expectant Mothers!

Here is a remedy for all those little ailments which often precede this very important event. It helps to keep both mind and body in a normal healthy state.

DR. PIERCE'S
Favorite Prescription
(In Tablet or Liquid Form)

Contains those elements which the best authorities have recommended for alleviating the painful conditions of this period.

Up-to-Date Jokes

"You are absolutely impossible, Ellen," said the mistress of the house, who was a notorious fault-finder. "I thought you said you were a lady's maid?"

"And so I was, ma'am," calmly replied the girl, "until I came to work for you."

* * *

For half an hour they had lingered over their goodbyes. But at last Robert rose to go, and this time he meant it.

"So soon, Bobby dear?" sighed Mollie. "Couldn't you stay for just a little longer? Now you really go!" she added, darlingly, though I would give ten years of my life, or sacrifice everything I have, to stay for one short hour with you."

"But—but why, dear?" she begged.

"Why—have you to go so early tonight?"

"Because, dearest, he answered, sadly but resolutely, "it's our union meeting tonight, and if I don't go how I shall be fined ten cents."

* * *

At a recent duel the parties discharged their pistols without effect, whereupon one of the seconds interposed and proposed that the combatants should shake hands. To this the other second objected as unnecessary.

"Their hands," said he, "have been shaking for half an hour."

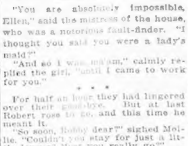

Sick skins made well by Resinol

No matter how long you have been tortured and disfigured by itching, burning, raw or scaly skin humors, just put a little of that soothing, antiseptic Resinol Ointment on the sores and the suffering stops right there! Healing begins that very minute, and in almost every case your skin gets well so quickly you feel ashamed of the money you threw away on useless treatments.

Resinol Ointment and Resinol Soap clear away pimples, blackheads, and dandruff. Sold by all druggists; for trial size of each free, write to Resinol, Dept. 12-S, Baltimore, Md. Avoid imitations.

Do not drink tea simply because it is tea.

Do not be content without those subtler, finer qualities that are the delight of tea-drinking.

You will find them in every canister of our teas.

India-Ceylon, brand name, "Orange Pekoe." English Breakfast, brand name, "Kobinoor." Formosa, brand name, "Oriloff."

CHASE & SANBORN'S TEAS

In pound, half-pound and quarter-pound, sealed, air-tight canisters.

LATEST STOCK MARKETS

By W. H. ROSS, Financial Editor

Stocks were strong on ... and in New York equal to most St. Paul, Chesapeake & Ohio, Erie, Reading, Pacific Coast, Missouri Pacific, Southern Pacific, Union Pacific, Northern Pacific, Great Northern, Louisville & Nashville, Southern Railway, Kansas & Texas, Atchison, Baltimore & Ohio, Illinois Central, Copper, Canadian Pacific, Chesapeake & Ohio, Steel, Electric, Northern Pacific and Westinghouse. There was hope on Wall street that the Morgan visit to the White House would lead President Wilson to give business interests more consideration. This may have been a controlling influence. Covering to some extent is on the eve of a holiday, but the favored higher tone. But business was widely misunderstood in spite of the trend sentiment continued to be bearish. Americans were drawn to investment, one reason for the condition of state and national banks since June 30. The delay in the national call was due to preparations for organizing federal reserve banks.

COPPER METAL FIRMER.

Copper metal is now about a 12½ cents a pound basis and that market was firmer. London warrants were easily. It said that buying of electrolytic for domestic and foreign account this week involved about 40,000,000 pounds. The improvement in the metal market was reflected by increase for the shares of mining companies.

UNITED FRUIT ERRATIC.

The price movement of United Fruit was erratic and the feature of the Boston market. It opened lower, stood more than a point and then sold at 142, new low record. Its low was touched on a ten-share transaction. Stock ex-dividend here today were North Butte 50c, National Carbon common 10c, Reece Buttonhole 50c, International Buttonhole 10c, Reece Folding 10c.

INVESTMENTS WERE FEW.

Although an increased amount of money was disbursed in interest and dividend payments the first of this month but little has been reinstituted in investments. Bond selling has not been on a large scale, but of much more importance than investments in standard stocks. One broker is quoted as saying: "I have never known July investment to mean such an insignificant figure." A prominent Chicago business man just back from the Old World says that Europe believe the United States is ruined, but that he found conditions abroad, comparatively those in this country, far from good.

America's whose foresight has been demonstrated by their great success in life are sure that this country is going to find its property without parallel in its history.

BOSTON STOCKS

Following in the range of prices for leading Boston stocks at noon:

RAILROADS

	High.	Low.	
Boston Elevated	91	90½	
Boston & Maine	74¼	74¼	
N. Y., N. H. & H.	65	65	
West End	93½	93½	

MINING STOCKS

Alaska Gold	27¾	27¾	
Allouez	40	40	

Poultry and Supplies.

4500 CHICKS

Due the Week of July 6th and Every Week Through July

ALL S. C. W. LEGHORNS

WHAT'S ... [illegible]

Too Late to Classify.

WINDSOR HIGHLANDS—... [illegible]

Real Estate—Miscellaneous.

James Jay Smith Co., 603 Old South Bldg.

Chapin's ... [illegible]

THE BOSTON AMERICAN

Published Daily and Sunday at 8 to 12 Summer St., Boston, Mass.

BRANCH ADVERTISING OFFICES

DISPLAY AND CLASSIFIED ADVERTISING E. P. RAYMOND, Manager, WASHINGTON ST. BUILDING, 1 MONTH WAY, 1 CITY HALL AVE. 900 REAST BLDG., CHICAGO.

NEW ENGLAND NEWSPAPER PUBLISHING CO.

Entered at postoffice in Boston, June 4, 1907, as second-class matter.

Entered as second class matter at the Portland, Maine, Postoffice.

Prices: Each. One Year. 6 mos. Five Cents. Daily and Sunday ... $6.00 $3.00 Daily only ... 4.00 2.00 Sunday only ... 2.00 1.00 Daily and Sunday, 3 mos. ... $1.50 Daily only, 3 mos. ... 1.00 Sunday only, 3 mos. ... .50

On foreign subscriptions add postage at rate of one copy daily and Sunday per week.

NEW YORK STOCKS

Following is the range of prices on leading New York stocks at noon:

RAILROADS

	High.	Low.	
Atchison	99¾	99	
Baltimore & Ohio	89	89	
Canadian Pacific	194½	194	
Chesapeake & Ohio	57¾	57¾	
Erie	30	30	
Erie 1st pref	42½	42½	
Lehigh Valley	156	156	
Louisville & Nashville	128	128	
Missouri, Kansas & Texas	15¾	15¾	
Missouri Pacific	12¾	12¾	
N. Y. C. & Hudson	93¾	93¾	
N. Y., N. H. & H.	65	65	
Northern Pacific	111½	111½	
Pennsylvania	111½	111½	
Reading	164¾	164¾	
Rock Island	14	14	
Southern Pacific	97¾	98	
Union Pacific	152¾	152¾	

INDUSTRIALS & MISCELLANEOUS

Amal. Copper	69¾	70¼	
Am. Can	26¾	27	
Am. Sm. & R.	62¾	62¾	
Am. Tel.	129¾	129½	
Chino Cop	41	41	
*Anaconda Cop	31¾	31¾	
Gen. Electric	149	149	
U. S. Steel	61¾	61¾	
Utah Copper	58¾	58¾	
Western Union	80¾	80¾	
Westinghouse	76¼	75	

*Ex-dividend.

PORT OF BOSTON

DUE TODAY.

Cymric, Southampton.
Boston, Port Antonio.

DUE MONDAY.

Mongolia, Azores.
Boston, Jacksonville.
Ticonic, Port Tampa.
Governor Dingley, Castenas.
Thos. Barnes.

DUE TUESDAY.

City of Rome, Colombo.
Governor Cobb, Savannah.
Manhattan, Liverpool.

DUE WEDNESDAY.

Caronia, Liverpool.
Columbia, Glasgow.

DUE THURSDAY.

Arabic, London.
Governor Dingley, Jacksonville.
Governor de Lamaze, Puerto Rico.

Island Creek Coal Company

COMMON STOCK DIVIDEND

The Directors of the Island Creek Coal Company have declared a dividend of 50c per share on the common stock of the Company, payable August 1, 1914 to the stockholders of record at the close of business July 15, 1914.

F. W. BATCHELDER, Treasurer.

American Telephone & Telegraph Co.

A dividend of Two Dollars per share will be paid on Wednesday, July 15, 1914, to stockholders of record at the close of business June 20, 1914.

N. D. HUNT, Treasurer.

Summer Resorts.

NEW HAMPSHIRE.

Mountain and Lake Resort Hotel

Lake Winnipesaukee, N. H.

Special Rates Over 4th of July. Good Cool Rooms.

AT BEAVER BROOK FARMS ...

MASSACHUSETTS.

GUN ROCK HOUSE Nantasket Beach ...

MAINE.

GRANITE CITY AND HORSE COTTAGES ...

Real Estate—Miscellaneous.

GARDEN PLOT

Bungalow and 10 Lots, $190; 85 Down, 85 Month

ON ROCK HILL, READVILLE, ... [illegible]

$50 ... $2 Down, $2 a Week ... BARTLETT ...

$50 ... $2 Down, $2 a Week ... BARTLETT ...

$50 ... $2 DOWN, $2 A WEEK ... BARTLETT ...

$50 ... $2 DOWN, $2 A WEEK ... BARTLETT ...

BUNGALOW LOT, in Building Section ... [illegible]

COUNTRY HOMES in Dublin, East Jaffrey, Peterboro, Hancock for Sale ... [illegible]

MEDFORD HILLSIDE Home of 7 rooms and bath ... $3,000 ... [illegible]

Baptist.

[illegible]

Christian Science.

THE FIRST CHURCH OF CHRIST, SCIENTIST, in Boston ... [illegible]

Congregational.

OLD SOUTH CHURCH ... [illegible]

PARK ST. CHURCH ... [illegible]

SHAWMUT CONGREGATIONAL CHURCH ... [illegible]

Episcopal.

CHURCH OF OUR SAVIOUR, Longwood ... [illegible]

CHURCH OF THE HOLY SPIRIT, Brookline ... [illegible]

Universalist.

WINTER HILL UNIVERSALIST CHURCH ... [illegible]

Methodist Episcopal.

PEOPLE'S TEMPLE ... [illegible]

WINTHROP STREET CHURCH, Roxbury ... [illegible]

FIRST METHODIST EPISCOPAL CHURCH ... [illegible]

Presbyterian.

ST. ANDREW'S PRESBYTERIAN CHURCH ... [illegible]

Spiritualist.

MRS. HARVEY REDDING, ... [illegible]

FIRST SPIRITUAL TEMPLE ... [illegible]

Swedenborgian.

CHURCH OF THE NEW JERUSALEM ... [illegible]

Unitarian.

FIRST CHURCH IN BOSTON ... [illegible]

SECOND CHURCH IN BOSTON ... [illegible]

Miscellaneous.

BOSTON RADIAL ASSEMBLY ... [illegible]

ALLERTON HALL ... [illegible]

CATHARINE TIMMINS'S meeting ... [illegible]

Real Estate—Miscellaneous. Real Estate—Miscellaneous.

THE PINES, BILLERICA, MASS.

The Great Camping Grounds on the Shawsheen River.

Camp Lots House Lots Bungalow Lots

$19 to $49 $2 Down 50c Weekly

Every lot a grove of beautiful pine and other shade trees. Fine Canoeing, Bathing and Fishing. Over 80 up-to-date bungalows already built, and many others under construction. Only a 12¢ ride to Pinehurst Park, the great pleasure resort. POSSESSION GRANTED ON 1ST PAYMENT.

BUY NOW and spend this summer's vacation on your own land.

FREE EXCURSION TOMORROW at 1:45, any SUNDAY at 12:20.

Get free tickets from my agents wearing blue badges (The Pines) at Track 17, North Station.

For further particulars call, phone or write

JAMES E. BURKE 501-502-503 Old South Building, Boston, Mass.

Telephone Main 4163.

Water Front Lots

ON THE CONCORD RIVER, CONCORD, MASS.

HIGHWAY ON THE CONCORD

$49

Bungalow Lots ... A Few Higher

$99

$5 to $10 Down, $1 to $2 Weekly

POSSESSION GIVEN AT ONCE ... [illegible]

JAMES E. BURKE

PHONE MAIN 4163 ... BOSTON, MASS.

1000 SQUARE FEET OF NEW LUMBER FREE

TO ANY PARTY who buys a ... [illegible]

FIELD DAY

... [illegible]

WELLESLEY PARK, July 4th

Everybody Welcome

PRIZES WILL BE GIVEN FOR ... [illegible]

HIGH CLASS LOTS

Apply to A. E. WENGER

20 Minutes from So. Station

HOUSE LOTS $19

$1 DOWN ... $1 WEEKLY

Readville Manor

SPECIAL EXCURSIONS

SATURDAY, JULY 4, AT 2:30 P.M.

... [illegible]

OLD ORCHARD

A NEW TRACT at ... [illegible]

Paint $1

1 GAL. ... [illegible]

PAINT WAREHOUSE, 50 Travis St. ...

... Estate—Arlington.

ARLINGTON ... [illegible]

$1,500—Waterfront Bargain—$1,500

$500 DOWN, $10 a month. Ocean ... [illegible]

DUNHAM, 101 Tremont st., Room 1018.

Real Estate—Miscellaneous. Real Estate—Miscellaneous.

Fletcher Estate

IN THE HISTORIC TOWN OF

LEXINGTON, MASS.

TO BE DIVIDED INTO

HOUSE LOTS

This magnificent estate is being cut up into lots ranging in price from ...

$100 UP

Now is your opportunity to buy land in a desirable locality, within easy access to electric and steam cars.

Come Out Tomorrow, July 4th or Next Sunday

Agents On the Land All Day

To reach property, board Lexington car at Harvard Square and get off at Woburn street, or leave steam train from North Station at 1:45. We will gladly refund carfare. For further information phone, write or call

GEORGE R. BLINN,

TRUSTEE

306 Sears Building, Boston.

SPECIAL EXCURSION TO

GRAND SALE OF HOMESITES JULY 4th

LAWRENCE ESTATES

NEAR CORNER IRVING AND PLYMPTON STS.

Waltham Highlands, Mass.

ON MASS. CENTRAL DIVISION BOSTON & MAINE RAILROAD.

MEET OUR AGENT AT THE NORTH STATION AT GATE FOR 1:40 TRAIN, TRACK 17. AGENTS WILL WEAR RED BADGE, MARKED "LAWRENCE ESTATES AGENT."

THIS is the best chance for investment ever offered. Nowhere around Boston can one find such a location, with the B. & M. R. R. stores and schools. It is high and dry, healthy and sightly. Fine view of surrounding country. Some of these lots are bound to double if you are looking for a homesite in a healthy, improving neighborhood, come out before the best lots are taken. 70 lots already sold to ... [illegible] ... Opening prices ... [illegible]

The low average price $1000 or ... [illegible] ... Streets are being built and sewers laid. Terms are $10 down and $10 a month, with liberal discount for cash. At an average speed of 30 miles an hour it is but a few minutes to Boston, only 20 minutes to North Station. Take train at Harvard sq. and get off at Hammond st. go to Hammond st. and Plympton st. Waltham Highlands station. Or take car to Waltham and transfer there for auto at 1:45 or take auto and Lawrence car from Waltham Highlands station. Office ... [illegible] ... Exchange st., Boston; 161 Main ... [illegible]

Real Estate—Miscellaneous.

BARGAIN—$2 cash, $2 monthly, lots ... [illegible]

EXCHANGE—Houses, 143 Shepard ... [illegible]

$1,275—6-R. HOUSE, new plumbing ... [illegible]

OWNERS—If you want to sell your property ... [illegible]

Real Estate—Atlantic.

TO LET or for sale, several 1 and 2 fam. ... [illegible]

Real Estate—Back Bay.

Back Bay on Fenway.

FOR SALE, three bargain ... [illegible]

Real Estate—Brookline.

... [illegible]

Real Estate—Cambridge.

... [illegible]

Real Estate—Cliftondale.

... [illegible]

Real Estate—Dorchester.

... [illegible]

Real Estate—Everett.

... [illegible]

Real Estate—Greenwood.

... [illegible]

Real Estate—Jamaica Plain.

... [illegible]

Real Estate—Mattapan.

FOR SALE new single houses, 6 rooms, ... [illegible]

Real Estate—Maplewood.

TO BE SOLD at once, 7-room house, ... [illegible]

Real Estate—Medford.

MEDFORD HILLSIDE, New 2-family house, ... [illegible]

FOR SALE—$3,000 buys fine, ... [illegible]

Real Estate—Milton.

COLONIAL BUNGALOW, 6 rooms, ... [illegible]

Real Estate—Randolph.

CABOT FARM, $2,900, cash $400, ... [illegible]

Real Estate—Revere.

... [illegible]

Real Estate—Roslindale

BARGAIN in 6-room ... [illegible]

Real Estate—Stoneham.

... [illegible]

Real Estate—Roxbury.

... [illegible]

Real Estate—Somerville.

Central Bungalow Bargain

$4,000 ... [illegible]

SOMERVILLE HOME, PUTNAM AVENUE ... [illegible]

Real Estate—South Boston.

CITY POINT—9 ROOM, 2-family house, ... [illegible]

Real Estate—Watertown.

... [illegible]

Real Estate—West Somerville

... [illegible]

Real Estate—Winchester.

... [illegible]

Real Estate—Winthrop.

... [illegible]

Real Estate—Wollaston.

... [illegible]

Real Estate Mortgages.

POSITIVELY NO COMMISSION CHARGES

HEIRS CAN BORROW

ON OR SELL their respective estates, legacies, incomes or future inheritances. [illegible] HEIRS' LOAN CORPORATION, 27 State st., rm. 60; opposite Kilby st. Tel. Main 6000.

MONEY for good 1st and 2d mortgages ... [illegible]

ALBERT A. ADAMS, 70 HUNTINGTON AVE. ... [illegible]

Farms for Sale.

LELAND FARM AGENCY ... [illegible]

LEXINGTON—12 new homes ... [illegible]

Real Estate Auctions.

AUCTION SALE, JULY 4TH.

HARRY VAN DAM, AUCTIONEER.

ON SATURDAY, JULY 4, 1914, AT 2:30 P. M. ON THE PREMISES.

Premises 421-423 Pine St., Dedham, Mass. Two 2-family houses, almost new ... [illegible]

Summer Cottages.

CAPE COD.

EAST DENNIS 5-room cottage ... [illegible]

REDUCED RATES.

FURNISHED COTTAGES ... [illegible]

Lake Winnipesaukee

WE INVITE YOU to come and see the most ... [illegible]

... [illegible]

Apartments—East Boston.

... [illegible]

Apartments—Jamaica Plain.

... [illegible]

Apartments—Dorchester.

Castlegate Apartments

... [illegible]

Apartments—Mattapan.

... [illegible]

Apartments—Medford.

... [illegible]

Apartments—Roxbury.

... [illegible]

Apartments—Somerville.

SOMERVILLE

... [illegible]

Apartments—South Boston.

... [illegible]

Apartments—South End.

... [illegible]

Apartments—Winthrop.

... [illegible]

Apartments—Miscellaneous.

... [illegible]

Furnished Apartments.

... [illegible]

Stores and Offices to Let.

... [illegible]

A FIRST FACTORY ... [illegible]

CONTAINING ... [illegible]

DESK ROOM—With ... [illegible]

Houses to Let and Wanted.

RENT reduced to $30; Quincy st, near Warren st, Roxbury; house 8 rooms and bath; modern conveniences; excellent repair. S. W. KEENE & SON, 200 Warren st, Roxbury.

SOMERVILLE—Single house, 8 Cedar st, 8 rooms, all modern, furnace; rent $30. Apply at 2 Elm st.

LODGING HOUSE to rent or 21 rooms; newly papered and painted; rent low. 514 Albany st.

DWIGHT ST.—12 rms, 70 Cedar st; rent, $30. Transfer st, 10 rms, GORDON, 474 Tremont st.

Storage.

FREE STORAGE

FOR furniture, pianos, trunks, etc. Write or telephone for our free storage contract. MASS. STORAGE WAREHOUSE CO., 2048 Washington st, 5c. Hot. 81.

NEW ENGLAND STORAGE WAREHOUSE, 32 George st, Roxbury (15 minutes from Winter st); 2,000 sanitary rooms; only warehouse in Boston where inspect furniture when we take it; check in room; lowest rates; moving car; tel. Roxbury 1400. STORAGE WAREHOUSE, 241, 5 & 6 448-58 WASHINGTON st, Boston. 81 merton st.

Female Situations Wanted.

COOK—All round entry cook. BRS. HART HOUSE, 144-146 Boylston st. Tel. Hay. 1144-R.

DAY WORK—A neat colored woman wants family washing or day's work. 124 West Dedham st.

DAY WORK—Colored woman wants work by the day. 1 Cedar st, off Tremont st, near Roxbury.

DAY WORK—Wanted, day work; monthly preferred; have own carfare if desired. 114 West Springfield st.

DAY WORK—By the day; best references. 31 Dayton st, off Shawmut av.

DAY WORK—Wish to do day or week work. 32 Hanover st, Boston.

DRESSMAKER—Engagements wanted by first-class dressmaker; will go out by the day or week; $2 all letters promptly answered. ADDRESS DRESSMAKER, 1 Bowdoin st, Boston.

DRESSMAKER—Woman wants work with customer or any kind of day work. 4½ Hull st, N. Cam. 5764-W.

HOUSEKEEPER—Want situation as housekeeper; three in family; middle-aged; city or country; good reference; am interested in young and needy; no objection to children. 31 Temple st, Boston.

HOUSEKEEPER—Middle-aged woman wishes position in boarding house or good plain cooking. Write WOMAN, 1 Bowdoin st, Boston.

HOUSEWORK—White woman wants work; sew or sewing, day work. MRS. A. CHARLOTTE, 3 Hancock st.

HOUSEWORK—Young colored girl wants work by the day; will go before or after school; 50 cents per day; $2 all letters promptly answered. ADDRESS HELPER, 1 Bowdoin st, Boston.

DRESSMAKER—Woman wants work with customer or any kind of day work. 4½ Hull st, N. Cam. 5764-W.

HOUSEKEEPER—Want situation as housekeeper; three in family; middle-aged; city or country; good reference; am interested in young and needy; no objection to children. 31 Temple st, Boston.

HOUSEWORK—Middle-aged woman wishes position in boarding house or good plain cooking. Write WOMAN, 1 Bowdoin st, Boston.

HOUSEWORK—White woman wants work; sew or sewing, day work. MRS. A. CHARLOTTE, 3 Hancock st.

HOUSEWORK—Young colored girl wants work by the day; will go before or after school; 50 cents per day; $2 all letters promptly answered. ADDRESS HELPER, 1 Bowdoin st, Boston.

NURSE and m. a. will give medical and surgical treatment at home; graduate of Johns Hopkins; 16 years' experience. Tel. Back Bay 1306. 42 Fairmount st, E. H., city.

Female Help Wanted.

GIRLS WANTED.

STEADY work, apply at once. WARNER & CHILDS, 19 Winchester st, Boston.

LADIES LEARN TO ENTER McDOWELL'S SCHOOL; should call this week and secure position for fall; evening classes; 3 months of dressmaking and millinery thoroughly taught; female help furnished.

AS AN ENTERTAINER, a lady of attractive personality and pleasing address can earn $50 or more a week; only those of refinement need apply. Address A 2, Box 2, Boston.

GENERAL WORK—Desire lady to go out to work and board with family of two adults. Call 9 to 10 a. m. 1 Dana st, Cambridge.

GIRLS—Experienced girls on silk machine; also beginners; steady work. MAST, CROSBY & HOUGH CO., 50 Bromfield st.

LADIES—Learning dressmaking, steady work; $15 to $25 weekly. Call, commencing Monday, or three times a week evenings. TURKISH INSTITUTE, Dent block, Roxbury.

HOUSEWORK—Wanted, girl for the 2d, for light housework in family of two; no washing; must be neat and tidy; wages $5 a week. Call Monday, 59 Walnut st, Brookline.

CLEANER.

HOUSEWORK—General housework; girl experienced, to go to Milton; must have good references; no cooking; $6 per week. Apply 1080 Walnut st, Newton Highlands.

LADY wanted to do writing work which may be done at home; apply by letter only. KALOMA MFG. CO., Hamilton pl.

LAUNDRY GIRL—Wanted, experienced girl for laundry work; steady position; good wages. Apply at once to Mr. Mann, 1 Bowdoin st, Boston.

SEWERS—Best ladies, experienced, FAR QUARTER; Bright Shop; steady work; 1 year or longer. Room 41, Mains B. H., North Cambridge Junction.

STENOGRAPHER—Wanted experienced stenographer with knowledge of bookkeeping state experience and salary desired. Address A 2, Box 2, Boston.

WANTED—Experienced toothbrush and silverware polishers; steady work; good wages. SILVER & BRAY CO., Head Bridge, Needham, Mass.

Male Situations Wanted.

CHAUFFEUR—Position wanted at garage during the repairs of all kinds, and all round man on auto or farm; reference. 1 Cedar st, corner of Lynn, Mass.

CHAUFFEUR—Must have no objects; have STEPHEN ROSCOE, 924 Washington st, Boston.

TUTOR—College man, best references, wants tutoring to do; will go out of town; can drive car or as bookkeeper, or to office; is at anything whatsoever. Address 1 Bowdoin st, Boston.

WORK—Colored man wants work; references; wants to work in private family or as janitor; can do anything. Address 1 Bowdoin st, Boston.

WORK—Colored boy wants work; will good references, wants position as waiter; can drive car; will work a year. A. Z. MARTINEZ, 2 Tyler st, city.

Male Help Wanted.

LITHOGRAPHIC STONE GRINDER

WANTED. MILTON BRADLEY CO., Springfield, Mass.

Chauffeur's License Guaranteed, $25

BEST PACKARD 30 SCHOOL. FREE use of cars for highway road test and 24 hours' instruction; $25 to all who pass course, $15. M. R. HALL, 175 Pleasant st.

AUTO DRIVING LESSONS.

MEN WANTED; $25 guaranteed license; 200 highway tests for $20; single lesson $1. MR. REID, 1 Park sq. Park 4000. Garage, 1 Park sq.

BOSTON AUTO SCHOOL.

LATEST cars, actual repair work, licenses secured and reliable; send stamp for catalogue. BOSTON AUTO SCHOOL, 1 Columbus av, Boston.

BOSTON MAIL CARRIERS—Wanted: average 800 month; full particulars free. FRANKLIN INSTITUTE, Dept. 70-O, Rochester, N. Y.

BROOM MAKER—Wanted: good man, good job and steady work; must be used to broom machine. RELIABLE BROOM SHOP, Union st, Canton, Farrington's.

DETECTIVES—Be a detective; earn $150 to $300 monthly; travel all over the world. Write SUFT, LUDWIG, 617 Westover bldg., Kansas City, Mo.

GENTLEMAN wanted for light, artistic work which can be done at home; $25 per week. ADDRESS KALOMA MFG. CO., 9 Hamilton pl.

MOULDER—Wanted, a moulder; one used to straight moulding machines at molders' trim shop. DERBY FIBRE COMPANY, Mechanic st, Manchester, N. H.

MOVING PICTURES—Opportunity taught; satisfaction guaranteed. EASTERN M. P. AGENCY, 3 Beacon st, Boston.

ORGAN BUILDERS—Church organ builders wanted; experienced men. JAMES CHILD & SON CO., Medway.

PORTRAIT clerk-carrier "canes" soon, pay $77 month; write (with) for booklet 703. PATTERSON SCHOOL, Box 1000, Rochester, N. Y.

RAILWAY firemen, brakemen, $75 to $150; experience unnecessary; send age, postage. Address 5764, Boston American.

REGULATOR—A first-class regulator for upright piano; must be experienced. WEBER PIANO CO., Leominster, Mass.

SALESMEN—Newly advanced automobile; highest paid profession; good opportunities; good pay while learning; write for catalogue. STUDEBAKER INC., Park Row bldg., New York city, Dept. 11.

SALESMAN—Wanted, a man to sell a line of $5 each can make $10 a day selling to the medical profession; exclusive territory. ANALYSIS OF SURGERY, Philadelphia.

SALESMAN—Combined furniture salesman; state in writing age and reference. UNDERTAKER, 1 Bowdoin st, Boston.

SALESMEN—And collectors wanted; good proposition to right men. Call at 9 a. m. or 2 p. m. to-day, 2120 Washington st, Roxbury.

SALESMEN—Wanted, a few good men; good job to capable men. Apply 735 Mass. av, Cambridge, between 8 and 9 a. m. or 5 and 6 p. m.

SALESMAN—And collector wanted. SINGER SEWING MACHINE CO., 362 Broadway, South Boston. M. Doyle, mgr.

THOUSANDS of government life jobs now open to men and women; $65 to $150 month; no layoffs; summer vacations with full pay; common education sufficient; write immediately. FRANKLIN INSTITUTE, Dept. 1070-O, Rochester, N. Y.

U. S. GOVERNMENT JOBS open to men and women, $65 to $150 month; write for list. FRANKLIN INSTITUTE, Dept. 361-O, Rochester, N. Y.

Male Help Wanted.

MARINE DETACHMENT
Mass. Naval Militia

MEN of good character and sound physique wanted, annual cruise July 12 to 22, 1914; apply to the Sergeant Duty at GREENLEAF school, 11 Berkeley st, Boston, Tuesday evening, July 7, between 7 and 9 o'clock. Telephone Tuesday evenings AT 3 O'CLOCK. Examination AT 2 O'CLOCK.

Horseshoer.

WANTED at once, first-class horseshoer and helper. Rock Bay st, Barre, Mass.

Furnished Rooms to Let—Misc.

VISITORS TO BOSTON

TAKE rooms at Hotel Waterston, just over hill from State House, center of business and pleasure; single rooms, $1 to $2 per week; double rooms, $3 to $5; for single rooms, 75c; double rooms, $1 and $1.50 for two persons.

SUMMER RATES

HOTEL LORD—Large rooms, $2 per day; $10 to $30 per week; $7 to $15 per week for two persons; permanent guests, $6 to $8 per week; permanent rooms, $5 to $7 per week. MRS. LORD.

2 AND 3 ROOM FURNISHED SUITES for housekeeping; also single rooms; all conveniences; hot water. Linen beds; no pets; 5 minutes to Scollay sq. Call 9 to 12 a. m. 1 Bowdoin av, cor. Mass. st., 3d. 6129 W.

CUSHING HOUSE,
WASHINGTON st, Boston-Newton boundary line. Rooms day or week; some for housekeeping; telephone.

GREENLEAF ST., 12—Overlooking Franklin park; large rooms; 2 to 4 rooms; continuous hot water.

Furnished Rooms—Back Bay

VISITORS TO BOSTON.

COOL rooms, long location to Boston, first floor front, $2 per week; 2 persons, $3; also alcove room. MRS. HALE, 260 Huntington av.

PLEASANT room, with use of kitchen, $2 per week; also room, with kitchen, $3. 1 Gainsborough st, Huntington av, corner Massachusetts av.

NORFOLK—Handsome home; kitchen and laundry privileges; pleasant front room, $1 to $2 per week; also single room, $1 per week. 142 Huntington av, cor. Mass. st. 6109 W. Brookline.

BLACKSTONE ST., 5—Suite 4; front side room; continuous hot water. Tel. Back Bay 2205-W.

BLACKWOOD ST.—12-2 rms, with, $4, cold; single, cor. to cars; 1 or 2 rms, $2. 3 rms, $3.

BOYLSTON ST.—Large square room with fireplace and bay window; ideal location. Tel. 1183 B. B.

CLINTON WEAVER ST.—Two connecting rooms, with kitchen; $3.50 per week; beautiful location. Tel. Back Bay 2205-W.

DUDLEY ST., 28½—Suite 3, newly renovated; bath, hot water; $4; bell boy; garage. Tel. Back Bay 2205-W.

DUDLEY ST., 36—Large front alcove room, desirable home cooking; also housekeeping rooms; rates reasonable.

DUDLEY ST., 287—Room 6; 1 or 2 persons; bath; gas; continuous hot water; $3 per week.

FOUNTAIN ST., 9-10—Room 8, furnished housekeeping suites, two to three rooms, all conveniences; reasonable.

FOUNTAIN ST., 12—2 rooms, furnished, with kitchen; $3.50 per week; also 1 single, $2.

HAVELOCK PL., 10—1st floor, 3 rooms, furnished, kitchenette, single beds, 2 windows, private family; reasonable.

HIGHLAND ST., 14—New front, 1st floor, 3 rooms, furnished, kitchenette, bath, $3.50; 2d floor, 2 rooms, furnished, kitchenette, $3.

HUNTINGTON AV., 112—Suite 2; opposite Symphony hall; 2 connecting rooms, kitchenette; $5 per week. Tel. Back Bay 2205-W.

HUNTINGTON AV., 112—Suite 7; business women wishes to rent room with all conveniences; opposite Symphony hall. Tel. Back Bay 2205-W.

HUNTINGTON AV., 114—Suite 2; front bedroom, with kitchenette; $4 per week; also other rooms; reasonable.

LADY wants to share her home with one or two; use of piano; apply by letter only. KALOMA MFG. CO., Hamilton pl.

LAUNDRY GIRL—Wanted, experienced girl for laundry work; steady position; good wages. Apply at once to Mr. Mann, 1 Bowdoin st, Boston.

MASS. AV., 378—Large front room, suitable for 2 gentlemen; also single room; 2 minutes to cars; cold water; bathroom at reasonable rate.

ST. BOTOLPH ST., 166—Nicely furnished room, with kitchenette; $3.50 per week; also single room, $2.50 per week. Tel. Back 1824W.

ST. BOTOLPH ST., 27—Several attractive rooms; private family; reasonable; also room, with board; references required.

ST. BOTOLPH ST., 30—Newly furnished room, with kitchenette; $3.50 per week; also single room, with board; private family.

WARREN ST., 237—Suite 2, parlor and bedroom; also side room; heat reasonable.

WAVERLY ST., 85—Furnished housekeeping room; also one room; $1.50; $1.75; $2 per week; gas; telephone.

WARREN ST., 331—Suite 6, very attractive, warm front room, with kitchenette; $3.50. Suite 8, $2.50. Front room, $2.

WARREN ST., 134—Newly furnished, cool, clean rooms for housekeeping; also cozy side room; telephone.

CHANDLER, 100—Side room $1, back parlor $2.50; front $3, all cut to suit, 1502-R.

WEST NEWTON ST., 32—Very choice front room, with kitchenette; $3.50 per week; also separate Summer prices. Tel. Back Bay 2205-W.

PINCKNEY, 9—Large front room, with kitchenette; $3.50 per week; also single room; reasonable; private family.

TEMPLE ST., 10—To let, one square room; also two rooms and bath. Tel. 6 Back Bay.

WEST CEDAR ST., 5—A neat, large room; single room.

Furnished Rooms—Brookline.

FAMILY will let large room to two Jewish gentlemen; prefer Brookline.

Furnished Rooms—Cambridge.

COLUMBIA ST., 102—Excellent room, for 2 gentlemen; also housekeeping; Panoramic accommodations. Cabot.

HANCOCK ST., 207—Furnished room to let; 1 min. from cars.

NORFOLK ST., 25—Rooms for light housekeeping; also single rooms; private family. Cambridge.

PUTNAM ST., 4—Large, light housekeeping 2 connecting furnished rooms; gas range; steam heat.

Furnished Rooms—Dorchester.

FRONT ROOM, furnished, all improvements; convenient location; home privileges, breakfasts optional; cars, 6, 4, 4966-M. Richmond.

LARGE sunny room; suitable for one man; 10 minutes to Scollay sq. 4276-W. Dor.

ABBOTT ST., 28—For room for lodge and dancing; hall, water, gas range; tel. 440-R Dor.

COLUMBIA RD., 887—Rooms, furnished, in modern home; all conveniences; 2 minutes to cars. Suite 3, HOTEL NORTHWOOD, U. S. Hotel Corp.

DORCHESTER—Best location, large sunny furnished room; to let; references, privilege; $3.50 per week.

LELAND ST., 34—Suite 1; fine square room, furnished for light housekeeping; privilege of gentlemen preferred.

MAGNOLIA ST., 46—Fine front room, newly decorated, improvements, telephone, 3 min. steam cars; private home.

MORTON ST., 841—Two newly furnished connected rooms, 2d floor, all improvements, rent reasonable.

SUMNER ST., 27—Upham's Corner; large room; furnished, unfurnished, running water; local papers; very reasonable.

UPHAMS CORNER — 16 Virginia st; furnished rooms, light housekeeping; also single rooms, reasonable; telephone 1188-J.

Furnished Rooms—Charlestown.

MONUMENT SQ., 14—Charlestown; nicely furnished rooms and meals for light gentlemen.

Furnished Rooms—East Boston.

LONDON ST., 30—Two square rooms for rent; suitable for man and wife; rent $4; also one single; one dollar up.

Furnished Rooms—Jam. Plain.

BARBARA ST., 2—Suite 1; large sunny furnished room, closet, quiet, pleasant locality; family rate.

Furnished Rooms—Revere.

BATH ST., 28—Near beach, station; large rooms; housekeeping; reasonable; also single; kitchen privileges; housekeeping privileges.

BEACH ST., 26—Close to 2 car beach, electric, large single rooms, furnished; housekeeping rooms.

BOULEVARD, 162—Near train, trolley, large front room, overlooking water, boulevard; reasonable; all conveniences; breakfast.

BOULEVARD, 260—Overlooking water; two large square rooms; all conveniences; reasonable; convenient to car; train.

CENTENNIAL AV., 59—Suite 2, 3 large rooms; near beach, station, conveniences; reasonable; also single room.

OCEAN AV., 426—Near beach, train, trolley; large rooms, conveniences; reasonable; breakfast, light housekeeping room.

OCEAN AV., 444—Room, with piano, $4; housekeeping room, $3; all conveniences.

OCEAN AV., 491—Near beach, station; large square airy rooms; conveniences; transients accommodated. MRS. HALL.

REVERE ST., 624—Near beach and station; large rooms for housekeeping; conveniences; reasonable; family preferred.

WALNUT AV., 108—Near Beach station; large airy rooms, all conveniences; rent optional; reasonable. Tel. 1000-M Revere.

WALNUT AV., 97—Suite 2; near beach; front room, conveniences, rent optional; reasonable for couple.

WALNUT AV., 151—Near beach station; 3 large rooms, conveniences, rent optional; reasonable for couple; hotel conveniences.

Furnished Rooms—Roxbury.

PARLOR to let and front room, hot water, bath; gas range; 2 minutes to cars. 1 Dana st, Cambridge.

BLUE HILL AV., 82-2 rooms, rooms and kitchen; $3.50 per week; cold water.

BLUE HILL AV., 252—A nicely furnished room, suitable for gentleman; $2.50 per week.

BLUE HILL AV., 725—Furnished room with kitchen privileges; also single room.

COPELAND ST., 16—Suite 3; large cool rooms, 2 closets, continuous hot water, electric lights; $2.50 per week; also single room; $1.50; all conveniences; 15 minutes to telephone.

COPELAND ST., 22—Suite 4; front side room, continuous hot water. Tel. Back Bay 2205-W.

DUDLEY ST., 287—Room 9; 1 or 2 persons; bath; gas; continuous hot water; $4 per week.

FOUNTAIN ST., 9-10—Room 8, furnished housekeeping suites, two to three rooms, all conveniences; reasonable.

FOUNTAIN ST., 12—2 rooms, furnished, with kitchen; $3.50 per week; also 1 single, $2.

HAVELOCK PL., 10—1st floor, 3 rooms, furnished, kitchenette, single beds, 2 windows, private family; reasonable.

HIGHLAND ST., 14—New front, 1st floor, 3 rooms, furnished, kitchenette, bath, $3.50; 2d floor, 2 rooms, furnished, kitchenette, $3.

HUMBOLDT AV., 24—Suite 2; furnished room, with kitchenette; $3.50 per week; also room; hot water, shower bath; private family; reasonable.

HUNTINGTON AV., 114—Suite 2; front bedroom, with kitchenette; $4 per week; also other rooms; reasonable.

MORELAND ST., 40—Furnished cool rooms, newly decorated, private house; $1.50, $2 per week; $1.50 to $2.50; also single.

HUNTINGTON AV., 114—Suite 2; front bedroom, with kitchenette; $4 per week; also other rooms; reasonable.

MORELAND ST., 40—Furnished cool rooms, newly decorated, private house; $1.50, $2 per week; $1.50 to $2.50; also single.

MORELAND ST., 78—Large cool front room, piazza; the surroundings, all improvements; reasonable.

MORELAND ST., 78—Large cool front room, piazza; the surroundings, all improvements; reasonable.

MT. PLEASANT AV., 54—Large, cool, sunny front room, first floor, private house, piazza, garage; telephone.

MT. PLEASANT AV., 60—Nicely furnished room for housekeeping; all conveniences; reasonable.

MASS. AV., 378—Large front room, suitable for 2 gentlemen; also single room; 2 minutes to cars; cold water; bathroom at reasonable rate.

NORTHAMPTON ST., 1—Desirable room, with cooking privilege, telephone; also for housekeeping; rent reasonable.

PUTNAM ST., 4—Large, light housekeeping 2 connecting furnished rooms; gas range; steam heat.

RALEIGH ST., 18—Desirable square room with cooking water; also side room; telephone.

RALEIGH ST., 18—Desirable square room with cooking water; also side room; telephone.

ROXBURY ST., 1—Large front room, suitable for 2 gentlemen; also single room; 2 minutes to cars; cold water; bathroom at reasonable rate.

ST. BOTOLPH ST., 166—Nicely furnished room, with kitchenette; $3.50 per week; also single room, $2.50 per week. Tel. Back 1824W.

ST. BOTOLPH ST., 27—Several attractive rooms; private family; reasonable; also room, with board; references required.

ST. BOTOLPH ST., 30—Newly furnished room, with kitchenette; $3.50 per week; also single room, with board; private family.

WARREN ST., 237—Suite 2, parlor and bedroom; also side room; heat reasonable.

WAVERLY ST., 85—Furnished housekeeping room; also one room; $1.50; $1.75; $2 per week; gas; telephone.

WARREN ST., 331—Suite 6, very attractive, warm front room, with kitchenette; $3.50. Suite 8, $2.50. Front room, $2.

WARREN ST., 134—Newly furnished, cool, clean rooms for housekeeping; also cozy side room; telephone.

CHANDLER, 100—Side room $1, back parlor $2.50; front $3, all cut to suit, 1502-R.

WEST NEWTON ST., 32—Very choice front room, with kitchenette; $3.50 per week; also separate Summer prices. Tel. Back Bay 2205-W.

PINCKNEY, 9—Large front room, with kitchenette; $3.50 per week; also single room; reasonable; private family.

TEMPLE ST., 10—To let, one square room; also two rooms and bath. Tel. 6 Back Bay.

WEST CEDAR ST., 5—A neat, large room; single room.

Furnished Rooms—Somerville.

GENTLEMEN'S

1 OR 2 ROOMS; newly furnished; exclusive private residence; all conveniences; bath; gas; electric lights; including beautiful surroundings; home privileges; 10 minutes to Scollay sq. 10 minutes to Harvard square; Winter 1414; tel. Som. 4018 W.

LOCUSTS AV., 6—Convenient to 1st, 2d, 3d and Spring st cars; 2 connecting rooms; $2.50 per week; also single room, $1.50.

MARSHALL ST., 28—Newly fur., front parlor, with alcove room; housekeeping; $2 and $2.50; larger parlor, suitable for Summer.

TEMPLE ST., 10—To let, one square room; also two rooms and bath. Tel. 6 Back Bay.

Furnished Rooms—So. Boston.

EAST BROADWAY, 847—Large, pleasant, convenient; housekeeping; reasonable; also single room; 2 minutes to cars.

EAST THIRD ST., 541—2 nice furnished rooms facing the Aquarium for light party; gentlemen preferred; fine location.

Furnished Rooms—So. End.

CUSHING HOUSE,
WASHINGTON ST., Boston-Newton boundary line. Rooms day or week; some for housekeeping; telephone. 4295-W.

CHANCE for visitors; source clean, Home privileges; 2 connecting rooms; reasonable; 2 minutes to cars. 1 Dana st, Cambridge.

LIGHT HOUSEKEEPING rms., $1.25, $1.50, $2, $2.50. Oxford.

APPLETON ST., 10—Large square and side rooms, with kitchenette; also light housekeeping; rooms reasonable.

APPLETON ST., 95—Square side rooms, hot and water, all conveniences, reasonable. Suite 1.

APPLETON ST., 57—Large square side room, with kitchenette; $3.50 per week; also single rooms. Summer prices.

APPLETON ST., 84—Fine large rooms for travelling people or visitors to Boston.

BERKELEY ST., 33—Handsomely furnished, newly furnished rooms, square, side, $2.50; light housekeeping, hot, cold, telephone.

BERKELEY ST., 82—Suite 1; visitors to Boston; rooms nicely furnished, cool rooms, fine view.

BROOKLINE, 23—Fine, new management; square rooms, kitchenette, piazza; reasonable; also single rooms; transients accommodated.

COLUMBUS AV., 1—Fine large side rooms, also single rooms, with housekeeping privileges; rooms accommodated.

CHANDLER ST., 94—Large front and back parlor, also side room, nicely furnished, kitchen privileges.

CLAREMONT PK., 2—Pleasant sq. room, with kitchenette, also sq. and side rooms; tourists accommodated.

CLAREMONT PK., 3—Cool pleasant sq. room, suitable for 2; side room; 1st; summer rates.

CLAREMONT PK., 22—Nice, pleasant square room, with kitchenette, bathroom floor; $21 mthly; tel.

Furnished Rooms—So. End.

COLUMBUS AV., 424-2 connecting kitchenettes, street floor, any business; other rooms.

COLUMBUS AV., 505—Pleasant front square room, with kitchenette; $3.50 per week; also 2 alcove; 1st floor.

MASS. AV., 475—Large front, back rooms, suitable for business or medical men.

MASS. AV., 947—Near Back Bay station; room for rent.

MASS. AV., 374—Clean square, sunny furnished room, closet, quiet, pleasant locality; family rate.

MASS. AV., 550—Housekeeping room and bedroom; $3.50; also single room, $2.

MASS. AV., 90—Chance for business men and comfortable rooms; reasonable.

MASS. AV., 1—Furnished kitchenette suite or single housekeeping room; $3 per week.

MASS. AV., 3—Pleasant room, bath, hot water, parlor floor; $4 per week.

MASS. AV., 16—Newly furnished room, $2.50; 2 rooms, $3; also single room, $1.50.

MASS. AV., 46—Newly furnished room, $2.50; 2 rooms, $3; also single room, $1.50.

MASS. AV., 59—Suite 2, 3 large rooms, near beach, station, conveniences; reasonable; also single room.

MASS. AV., 61—Square room, sunny, housekeeping, $3; suite, $5 per week.

MASS. AV., 72—Fine, large, newly furnished room, $3; also single room, $1.50.

MASS. AV., 77—Handsome, large, newly furnished room, $3; also single room, $1.50.

MASS. AV., 97—Large, sunny front room, $3; also single room, $1.50.

MASS. AV., 98—Pleasant sunny front room, $3; also single room, $1.50.

MASS. AV., 107—Square or side rooms, light housekeeping; also single room; reasonable.

MASS. AV., 122—Three square rooms, clean, sunny, housekeeping; also single room; reasonable.

MASS. AV., 123—Square front room, housekeeping; $3; suite, $5 per week.

MASS. AV., 127—Large, sunny front room, running water, all conveniences; $3.

MASS. AV., 131—Handsome, large, newly furnished room, $3; also single room, $1.50.

MASS. AV., 137—Large, sunny front room, $3; also single room, $1.50.

MASS. AV., 139—Pleasant sunny front room, $3; also single room, $1.50.

MASS. AV., 147—Large, sunny front room, $3; also single room, $1.50.

MASS. AV., 149—Large, sunny front room, $3; also single room, $1.50.

MASS. AV., 151—Large, sunny front room, $3; also single room, $1.50.

MASS. AV., 153—Large, sunny front room, $3; also single room, $1.50.

MASS. AV., 155—Large, sunny front room, $3; also single room, $1.50.

MASS. AV., 157—Large, sunny front room, $3; also single room, $1.50.

MASS. AV., 159—Large, sunny front room, $3; also single room, $1.50.

MASS. AV., 161—Large, sunny front room, $3; also single room, $1.50.

MASS. AV., 163—Large, sunny front room, $3; also single room, $1.50.

MASS. AV., 165—Large, sunny front room, $3; also single room, $1.50.

MASS. AV., 167—Large, sunny front room, $3; also single room, $1.50.

MASS. AV., 169—Large, sunny front room, $3; also single room, $1.50.

MASS. AV., 171—Large, sunny front room, $3; also single room, $1.50.

MASS. AV., 173—Large, sunny front room, $3; also single room, $1.50.

MASS. AV., 175—Large, sunny front room, $3; also single room, $1.50.

MASS. AV., 177—Large, sunny front room, $3; also single room, $1.50.

MASS. AV., 179—Large, sunny front room, $3; also single room, $1.50.

MASS. AV., 181—Large, sunny front room, $3; also single room, $1.50.

MASS. AV., 183—Large, sunny front room, $3; also single room, $1.50.

MASS. AV., 185—Large, sunny front room, $3; also single room, $1.50.

MASS. AV., 187—Large, sunny front room, $3; also single room, $1.50.

MASS. AV., 189—Large, sunny front room, $3; also single room, $1.50.

MASS. AV., 191—Large, sunny front room, $3; also single room, $1.50.

MASS. AV., 193—Large, sunny front room, $3; also single room, $1.50.

MASS. AV., 195—Large, sunny front room, $3; also single room, $1.50.

MASS. AV., 197—Large, sunny front room, $3; also single room, $1.50.

MASS. AV., 199—Large, sunny front room, $3; also single room, $1.50.

MASS. AV., 201—Large, sunny front room, $3; also single room, $1.50.

MASS. AV., 203—Large, sunny front room, $3; also single room, $1.50.

MASS. AV., 205—Large, sunny front room, $3; also single room, $1.50.

MASS. AV., 207—Large, sunny front room, $3; also single room, $1.50.

MASS. AV., 209—Large, sunny front room, $3; also single room, $1.50.

MASS. AV., 211—Large, sunny front room, $3; also single room, $1.50.

MASS. AV., 213—Large, sunny front room, $3; also single room, $1.50.

MASS. AV., 215—Large, sunny front room, $3; also single room, $1.50.

MASS. AV., 217—Large, sunny front room, $3; also single room, $1.50.

MASS. AV., 219—Large, sunny front room, $3; also single room, $1.50.

MASS. AV., 221—Large, sunny front room, $3; also single room, $1.50.

MASS. AV., 223—Large, sunny front room, $3; also single room, $1.50.

MASS. AV., 225—Large, sunny front room, $3; also single room, $1.50.

MASS. AV., 227—Large, sunny front room, $3; also single room, $1.50.

MASS. AV., 229—Large, sunny front room, $3; also single room, $1.50.

MASS. AV., 231—Large, sunny front room, $3; also single room, $1.50.

MASS. AV., 233—Large, sunny front room, $3; also single room, $1.50.

MASS. AV., 235—Large, sunny front room, $3; also single room, $1.50.

MASS. AV., 237—Large, sunny front room, $3; also single room, $1.50.

MASS. AV., 239—Large, sunny front room, $3; also single room, $1.50.

MASS. AV., 241—Large, sunny front room, $3; also single room, $1.50.

MASS. AV., 243—Large, sunny front room, $3; also single room, $1.50.

MASS. AV., 245—Large, sunny front room, $3; also single room, $1.50.

MASS. AV., 247—Large, sunny front room, $3; also single room, $1.50.

MASS. AV., 249—Large, sunny front room, $3; also single room, $1.50.

MASS. AV., 251—Large, sunny front room, $3; also single room, $1.50.

MASS. AV., 253—Large, sunny front room, $3; also single room, $1.50.

MASS. AV., 255—Large, sunny front room, $3; also single room, $1.50.

MASS. AV., 257—Large, sunny front room, $3; also single room, $1.50.

MASS. AV., 259—Large, sunny front room, $3; also single room, $1.50.

MASS. AV., 261—Large, sunny front room, $3; also single room, $1.50.

MASS. AV., 263—Large, sunny front room, $3; also single room, $1.50.

MASS. AV., 265—Large, sunny front room, $3; also single room, $1.50.

MASS. AV., 267—Large, sunny front room, $3; also single room, $1.50.

MASS. AV., 269—Large, sunny front room, $3; also single room, $1.50.

MASS. AV., 271—Large, sunny front room, $3; also single room, $1.50.

MASS. AV., 273—Large, sunny front room, $3; also single room, $1.50.

MASS. AV., 275—Large, sunny front room, $3; also single room, $1.50.

MASS. AV., 277—Large, sunny front room, $3; also single room, $1.50.

MASS. AV., 279—Large, sunny front room, $3; also single room, $1.50.

MASS. AV., 281—Large, sunny front room, $3; also single room, $1.50.

MASS. AV., 283—Large, sunny front room, $3; also single room, $1.50.

MASS. AV., 285—Large, sunny front room, $3; also single room, $1.50.

MASS. AV., 287—Large, sunny front room, $3; also single room, $1.50.

MASS. AV., 289—Large, sunny front room, $3; also single room, $1.50.

MASS. AV., 291—Large, sunny front room, $3; also single room, $1.50.

MASS. AV., 293—Large, sunny front room, $3; also single room, $1.50.

MASS. AV., 295—Large, sunny front room, $3; also single room, $1.50.

MASS. AV., 297—Large, sunny front room, $3; also single room, $1.50.

MASS. AV., 299—Large, sunny front room, $3; also single room, $1.50.

MASS. AV., 301—Large, sunny front room, $3; also single room, $1.50.

MASS. AV., 303—Large, sunny front room, $3; also single room, $1.50.

MASS. AV., 305—Large, sunny front room, $3; also single room, $1.50.

MASS. AV., 307—Large, sunny front room, $3; also single room, $1.50.

MASS. AV., 309—Large, sunny front room, $3; also single room, $1.50.

MASS. AV., 311—Large, sunny front room, $3; also single room, $1.50.

MASS. AV., 313—Large, sunny front room, $3; also single room, $1.50.

MASS. AV., 315—Large, sunny front room, $3; also single room, $1.50.

MASS. AV., 317—Large, sunny front room, $3; also single room, $1.50.

MASS. AV., 319—Large, sunny front room, $3; also single room, $1.50.

MASS. AV., 321—Large, sunny front room, $3; also single room, $1.50.

MASS. AV., 323—Large, sunny front room, $3; also single room, $1.50.

MASS. AV., 325—Large, sunny front room, $3; also single room, $1.50.

MASS. AV., 327—Large, sunny front room, $3; also single room, $1.50.

MASS. AV., 329—Large, sunny front room, $3; also single room, $1.50.

MASS. AV., 331—Large, sunny front room, $3; also single room, $1.50.

MASS. AV., 333—Large, sunny front room, $3; also single room, $1.50.

MASS. AV., 335—Large, sunny front room, $3; also single room, $1.50.

MASS. AV., 337—Large, sunny front room, $3; also single room, $1.50.

MASS. AV., 339—Large, sunny front room, $3; also single room, $1.50.

MASS. AV., 341—Large, sunny front room, $3; also single room, $1.50.

MASS. AV., 343—Large, sunny front room, $3; also single room, $1.50.

MASS. AV., 345—Large, sunny front room, $3; also single room, $1.50.

MASS. AV., 347—Large, sunny front room, $3; also single room, $1.50.

MASS. AV., 349—Large, sunny front room, $3; also single room, $1.50.

MASS. AV., 351—Large, sunny front room, $3; also single room, $1.50.

MASS. AV., 353—Large, sunny front room, $3; also single room, $1.50.

MASS. AV., 355—Large, sunny front room, $3; also single room, $1.50.

MASS. AV., 357—Large, sunny front room, $3; also single room, $1.50.

MASS. AV., 359—Large, sunny front room, $3; also single room, $1.50.

MASS. AV., 361—Large, sunny front room, $3; also single room, $1.50.

MASS. AV., 363—Large, sunny front room, $3; also single room, $1.50.

MASS. AV., 365—Large, sunny front room, $3; also single room, $1.50.

MASS. AV., 367—Large, sunny front room, $3; also single room, $1.50.

MASS. AV., 369—Large, sunny front room, $3; also single room, $1.50.

MASS. AV., 371—Large, sunny front room, $3; also single room, $1.50.

MASS. AV., 373—Large, sunny front room, $3; also single room, $1.50.

MASS. AV., 375—Large, sunny front room, $3; also single room, $1.50.

MASS. AV., 377—Large, sunny front room, $3; also single room, $1.50.

MASS. AV., 379—Large, sunny front room, $3; also single room, $1.50.

MASS. AV., 381—Large, sunny front room, $3; also single room, $1.50.

MASS. AV., 383—Large, sunny front room, $3; also single room, $1.50.

MASS. AV., 385—Large, sunny front room, $3; also single room, $1.50.

MASS. AV., 387—Large, sunny front room, $3; also single room, $1.50.

MASS. AV., 389—Large, sunny front room, $3; also single room, $1.50.

MASS. AV., 391—Large, sunny front room, $3; also single room, $1.50.

MASS. AV., 393—Large, sunny front room, $3; also single room, $1.50.

MASS. AV., 395—Large, sunny front room, $3; also single room, $1.50.

MASS. AV., 397—Large, sunny front room, $3; also single room, $1.50.

MASS. AV., 399—Large, sunny front room, $3; also single room, $1.50.

MASS. AV

EDITORIAL PAGE OF THE BOSTON AMERICAN BOSTON JULY 3, 1914

BOSTON AMERICAN

80 AND 82 SUMMER ST., BOSTON, JULY 3, 1914.

1776---1914

Copyright, 1914, by International News Service

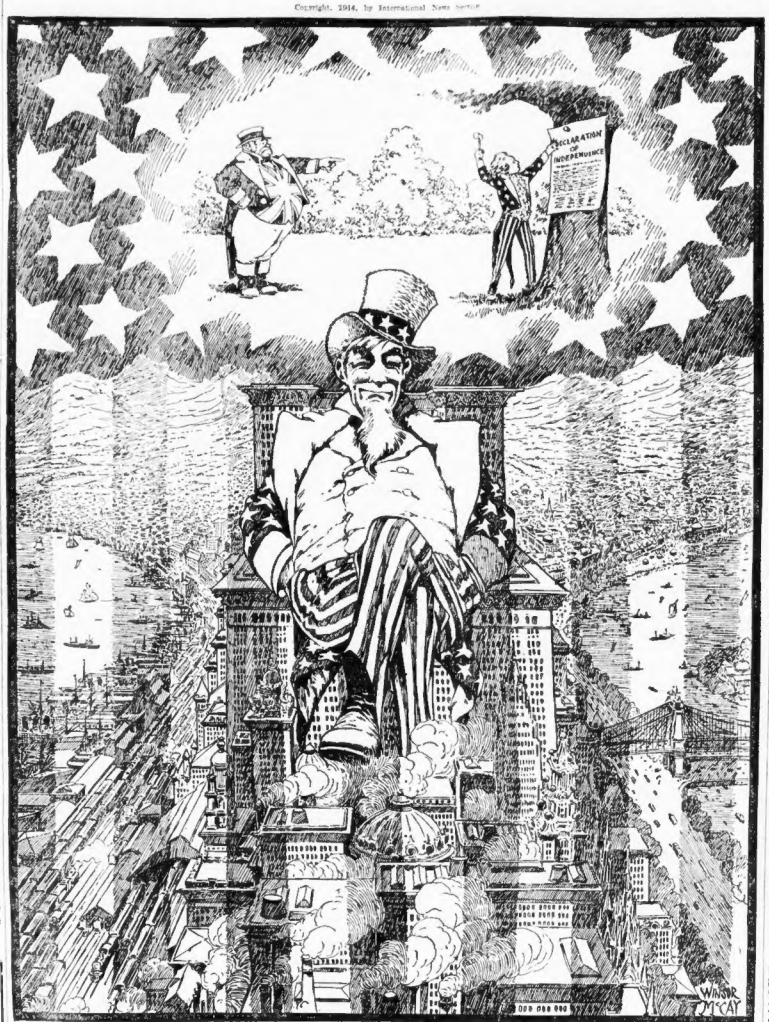

Governor Walsh Takes First Official Step to Aid Salem

Promptly Acts on the American's Suggestion That the State Help Rebuild the Stricken City.

The Sunday AMERICAN'S suggestion of Massachusetts State aid to stricken Salem has found a ready response.

Senator McCarthy acted promptly in the Senate, for which he deserves commendation.

Governor Walsh has promptly taken the first official step in the matter.

IT IS LITTLE ENOUGH, INDEED, IF IT IS ALL. But must it be all?

Technical people say the State has no power to do more. Are they right? They quote a decision of the Supreme Court, which declared that the Legislature had no power to authorize the City of Boston to issue bonds to help itself rebuild the portions of the city which were destroyed by the great conflagration of 1873.

It is true that the Supreme Court DID say that money could not be raised by taxation for anything that was NOT A PUBLIC USE, and that helping people to rebuild their city WAS NOT A PUBLIC USE.

But the reasoning of that case was lost. It was made in a day when the rights of private property had a more potent voice against the general welfare than it has today. Since then we have constantly aided speculative schemes of our corporations by extending the doctrine of the public use. What is sauce for the goose is sauce for the gander.

We have aided mills by the exercise of the power of the eminent domain, however much the courts have quibbled about it. We have aided the railroads to get rid of a disagreeable stockholder who was blocking a lease, or the extension of a branch road, all on the ground that it was for a public use.

It is apparent to most people that whatever is reasonably calculated to restore to life one of our ancient cities and keep her industries and her workingmen within the confines of our own Commonwealth is for a greater public use than aiding a railroad in some speculative enterprise in which, perhaps, not even a majority of its stockholders will profit.

The court has the power to overrule its own mistaken opinions. If the decision of Lowell against the City of Boston lies across the path of our vital progress, let us give the present Supreme Court a chance to correct it.

And let us always remember that in no other country in the world is a court allowed to nullify an act of the people's representatives on the ground that it is beyond their power. Let us also remember that this power was originally USURPED by the United States Supreme Court and that it is exercised without the authority of our Constitution, and was never within the contemplation of the framers of our government.

Let us help Salem by whatever means may be most efficient and let those raise the question of its constitutionality who care so to do.

Let Everybody's Motto Be "Safety First"

The Chamber of Commerce has embarked upon a campaign which can lead to the conquest of a great evil which stalks among us, mercilessly levying tribute upon life and limb and property.

The Chamber of Commerce has declared war against the habit of carelessness in the conduct of our persons in the midst of dangerous instrumentalities of a modern metropolis.

Four hundred and twenty-six accidents on the streets of New York recently, occasioning 173 deaths, were analyzed. It was found that about 90 per cent. of these accidents were due to carelessness on the part of the public, either of the person injured or of someone else.

Last year more than 90,000 persons were killed or injured in Massachusetts alone through industrial accidents. This is more than are hurt in most wars. Of this number, 45,000 need not have been hurt if somebody had not been careless.

Now, consider that these 45,000 people who were needlessly injured were all hurt in a single year, and that this tribute to human carelessness goes on in like proportions year after year. In ten years, at this rate, almost half a million people are hurt in Massachusetts alone who ought not to have been hurt.

If we will all co-operate with the Chamber of Commerce we shall be able to reduce the danger of these accidents both to ourselves and to others.

Do you realize, readers, that 90,000 accidents in Massachusetts a year means an accident to every 32 people? Do you realize the danger in which you stand today with accidents, when one in every 32 of the people of Massachusetts is being injured every year? If you were taken out into a field with 31 other people and told in the course of a day that unless you were exceedingly careful one of you would be injured, don't you think that YOU WOULD BE EXCEEDINGLY CAREFUL? That is just your situation today. You are running that danger through your own carelessness and the carelessness of those who come in contact with you every year.

If every man does his part to establish a more careful habit, the splendid campaign which the Boston Chamber of Commerce has inaugurated will be successful, and we shall cease to be in the great danger which now confronts the people who are a part and parcel of our very tense and impatient modern American civilization.

Let us get the habit—of carefulness.

More Truth Than Poetry

By James J. Montague

They Were a Little Reckless in the Old Days

Come to think of it, the Declaration of Independence wasn't such a safe and sane document at the time it was signed.

Proof of His Sincerity

Conan Doyle says that all Idealists are likely to get into a mess. He was referring to Mr. Wilson. And he could have pointed to Sherlock Holmes' friend, Dr. Watson, to show that he has always held this view.

Wasteful Waiting

Just as soon as Huerta can come over there and talk to them, those Dixieites are going to war.

Blackballed

Despite all Hearst's influence he couldn't get Teddy into the Malefactors of Great Wealth Club.

He'll Soon Learn His Mistake

The English singer who says there are no critics in this country ought to spend half an hour helping Secretary Tumulty open the White House mail.

Outlawed

If mediation lasts much longer Huerta can set up the claim that the statute of limitations has run against his failure to salute the flag.

Now We'll Never Get It

Apparently the I. C. C. has referred the rate decision to the mediation court.

In Other Words, Non-Existent

Bill Barnes wants to be boss of the Saratoga Convention, which is only a psychological convention. But, then, for a number of years Mr. Barnes has been addicted only to psychological bossing.

Just Before the Morning After

WILLIE'S home in bed today, minus half an eye;
Tommy can't go out and play—seven fingers shy.
One of Harry's legs is gone; Freddie's lost an ear;
Charlie's got a bandage on, but his hair's not here.
Parents of these shattered boys always used to say:
"Let the children make a noise—Independence Day."

HEAPS of ashes, smoking still, serve to mark the spot.
Where the widow on the hill had her house and lot.
All along the thoroughfare an aris of tangled wires
And heaps of cinders here and there mark last evening's fires.
All is over now and done, but no more we say:
"Let the children have their fun Independence Day."

As We Predicted

The suffs couldn't land the President off the Party Platform. Before they make another effort they'd better take a few lessons from John Bull.

Necessary Precaution

The picket fence that has been built around Battery Park in New York is obviously intended to protect the citizens of that city from ocean liners on foggy mornings.

A Ray of Hope

If the automobile arresting cops really can make the machines run to the pound we know a lot of people who will leave their machines out in the streets unattended.

Uncivilized Warfare

If Villa intends to fill that $1,000 bathtub with soap and water and put his captives in it the whole world ought to rise up and denounce him as a torturer.

Another Discoverer

Mr. Root has discovered that he will be unable to serve another term as United States Senator. He must have made this discovery by placing his ear closely to the ground and listening attentively for the last few weeks.

He Can Do That Himself

We observe that Mr. Bryan hasn't applied to Congress for any assistant to help him collect Chautauqua gate receipts.

Hope for Huerta

We should not be surprised to learn at any minute that a certain prominent Mexican general had taken a sudden departure for Europe. It was reported yesterday that he had hired a lawyer.

Marine Intelligence

At last accounts the Ship of State was still nosing her way through a heavy fog which the officers were unable to penetrate with their glasses.

A Trouble That Can Be Corrected

We are at a loss to understand why so many juries fail to perform their functions properly. It is always so easy to fix them.

A Mistake Somewhere

By a curious oversight Elihu Root was not given a title of nobility when the King dispensed birthday honors among those who had served England well in the last year.

Afraid to Hurt Each Other

Apparently Johnson and Moran fought that battle under the French dueling code.

Keen Competition

Now France has entered the fast vessel competition. The Gascogne is fast on the coast of Portugal.

In-Shoots

The sweet, lovely girl that every other girl likes is seldom very popular with the boys.

The mollycoddle boy occasionally gives the other kids a surprise when cornered in a fight.

Lots of ministers fail because there is no team-work in the congregation.

It is astonishing how nice the chronic home growler can be when he's out in company.

Don't be deceived by appearances. The tail of the yellow cur are as short as those of the thoroughbred of the bench show.

Love's lottery contains a lot of things that are worse than blanks.

Many an ordinary cuss has been carried on to prosperity by becoming the partner of a winner.

Experience that puts a fringe on a fellow's trousers is better than that which turns his hair white.

When we are trying to impress people that we are of artistic temperament they are apt to term it "buz."

When listening to the fool talk of the mother, one often wonders how the babe can be expected to retain its wits.

How a Real Bear Broke Up a Gay French Party

What happened when the creature whom the dancers thought to be one of their friends, in an unusually clever disguise, turned out to be a big, brown bear—an entertaining article in next Sunday's Boston AMERICAN. In the same edition will be found the following great exclusive features:

Funny Caricatures of Roosevelt's Visit to Spain

Rabajoi, the noted French caricaturist, has his imagination stirred by the Colonel's recent journey, and here he shows the ex-President in an extremely mixed company, including Don Quixote, Spanish dancers and King Alfonso.

A Wife's Story of the Underworld

Third of the series of surprising revelations of conditions that breed vice and crime, written especially for this newspaper by Mrs. Lillian Rosenberg, the widow of "Lefty Louie," whose testimony sent Becker back to the death-house.

Why "The Truth" has Startled Wicked Paris

Elbert Hubbard interprets the message contained in the new painting which is more highly praised and more hotly condemned than any picture ever exhibited in the salons of the French capital.

How Our Laws Will Be Made by Electricity.

Detailed description of the wonderful new device which will "ring up" votes like coins in a cash register and save Congress more than $200,000 worth of time a year.

Just Why Some Women's Bathing Suits Are So Immodest

In an article which will be read with unusual interest at this time of the year, Dr. William Lee Howard points out that it is the mind's clothing, and not the body's, which marks the difference between modesty and immodesty.

The Art of Making New Fashions Out of Old

Lady Duff-Gordon, the famous Lucile of London, shows how we are helping ourselves to the fashions of the near past, and presents in connection with her remarks some striking photographs of a number of her most delightful new creations.

Why Lovers Must Be Liars

Professor David Edgar Rice, the distinguished psychologist, shows how true passion "Short Circuits" the higher mental and moral centres, thus making possible the latest delightfully nonsensical love letters by rational beings.

It's High Time to Make Boylston Street Passable

Mr. H. P. Nawn, the contractor, who is building the Boylston street subway, and is impairing the utility of Boylston street, now says he may not be able to get out of that locality before September first. Some weeks ago he promised to be out of there by July first.

The reason for his delay may be compelling and yet may not. He says he is sorry for the merchants on Boylston street who have been so much injured by the condition in which he keeps that highway. We presume he is sorry for these merchants, for he certainly knows the great harm he is causing them to suffer.

But assuming that what Mr. Nawn says is true, yet is there no reason why he cannot make Boylston street really passable, SO FAR AS THE SUBWAY HAS BEEN FINISHED UNDER THE STREET? It is a serious matter to the merchants on Boylston street and most unfair that they should be obliged to suffer this special injury when everybody else is compensated for the losses which they sustain by reason of some public work.

If these merchants cannot obtain damages for the loss of their business, then the obligation on the part of the public officials to see that they are not unnecessarily injured through the indifference of contractors or their incompetents is doubly great.

Is Earth Safe from Collision?

By EDGAR LUCIEN LARKIN

Q. "If our small earth absolutely safe from collision with any other planets or the sun?

2. "If so, who and what is the great government that guides them all so correctly in their courses?

3. "Why is the most brilliant star in the heavens called the 'Dog Star?'"

A—1. No, our small earth is not absolutely safe from collision with bodies in space, but is safe from collision with any planet in the solar system and with the sun. To be hit by a planet, either the earth or the planet must leave its orbit.

"This is impossible, and it is also impossible that the earth can leave its orbit and fall to the sun. The earth is being hit by millions of meteors daily, from the size of pinheads up to the largest, several hundred tons in weight.

"The largest that ever saw weighed twenty-six tons—in the fair in Portland, Ore. There is an iron mass supposed to be a meteor in Mexico, estimated to weigh six-teen tons, and one from Greenland shown at the Centennial Exhibition somewhat more.

"But if there is at the bottom of the hill in the ground at Canon Diable, in Arizona, a real meteor, and it doubtless is a meteor, then it weighs millions of tons. The earth may be hit at any minute by a meteor or comet. I have seen pethaps one thousand meteors in museums.

2. The force of gravitation and reaction against it, called centrifugal tendency due to motion of planets or orbits, is the great government that now rules or guides every motion of every planet, moon, asteroid and comet now belonging to our own and all other solar systems.

3. The giant sun, the bright star Sirius, is now called the "Dog Star" from the very ancient and curious custom of personification. The great nations of remote antiquity personified every activity of nature—that is, compared them to living men or animals.

They didn't know a thing of any law of nature, so they said that motion is caused by living animals, because only animals have the inscrutably mysterious power of moving themselves. No wonder the ancients were astonished to see an animal move itself. And the wonder has vastly increased now, for the ablest scientific man cannot possibly see how an animal is able to move.

The overflowing of the Nile was the chief event in all of Egypt. Without this pouring of water over the land once each year, the valley would be a desert. The Egyptians at a certain period in their long history noticed that when they first saw the star Sirius early in the morning before sunrise the Nile River began to rise and pour over the banks. This promised Sirius as a watchdog, watching the sun and the Nile and the land of Egypt, its people, destiny and harvests.

The Egyptian name of the Nile was Sirius, and the faithful dog watching in the sky was finally named Sirius. Centuries later their horrible religion taught that it was necessary to murder or sacrifice a dog to the star Sirius to secure its aid in growing grains and herds. This terrible habit of slaughtering animals to propitiate imaginary gods descended to the Greeks and Romans. The Romans named the stars near Sirius the constellation Canis Major (the Great Dog).

But all this is pure myth, or astrology—the whole mass of astrological myths and of killing innocent and intelligent animals make a blotch on the career of man and a curse to the human race. The entire mass was elaborated long before a law of nature had been discovered, or prior to anybody being aware that the universe is based on rigid law.